The Kingston Daily Freeman.

VOL. XLIV.—No. 296. CITY OF KINGSTON, N. Y., THURSDAY EVENING, SEPTEMBER 30, 1915. PRICE TWO CENTS.

WEST INDIAN HURRICANE TAKES HEAVY TOLL IN SOUTH

Twenty Dead, Scores Injured and Property Loss of $1,500,000, With Many Places Yet to Hear From—Storm Now Headed North in Mississippi Valley.

By Telegraph to The Freeman.

Memphis, Tenn., Sept. 30.—The West Indian hurricane which hit the central gulf coast yesterday, and which was today ripping its way northward through the Mississippi valley at an 80 mile clip, has taken a toll of approximately 20 dead, scores of injured, and has inflicted property damage of at least $1,500,000, according to advices reaching here through railroad sources, telegraph and telephone.

Much damage was done to unpicked cotton in the rich cotton fields of the Delta.

The storm was central today in the vicinity of Vicksburg, Miss., where the wind was blowing 40 miles an hour and increasing in violence. It was accompanied by a heavy rainfall.

As far as known here, the greatest damage was done in New Orleans and along the gulf coast and inland through Lake Pontchartrain district of Louisiana. The last word from New Orleans was that the storm there had subsided and that the water which was blown over levees by the storm, filling many streets, was receding.

This message also stated that the number of dead in New Orleans was ten as far as known, and that much damage had been done to property. Many famous land marks in the quaint city had been irreparadly damaged.

The Sunset Limited, the crack coast train of the Southern Pacific, was lost some where west of Lockport, La. It was due in New Orleans yesterday at 11 a. m. Every effort is being made to locate it.

All towns inland from the gulf for fifty miles were badly damaged and cotton remaining unpicked was blown from the bolls. One of the estimates of the property damage made by a railroad official was $5,000,000. From Brookhaven, Miss., comes a report that an unidentified three masted schooner was battered to pieces off Cat Island, near Gulfport.

The barometer at Jackson, Miss., today was 29.26. A high wind prevailed there, unroofing dwellings and business houses. A New Orleans and Chicago train over the Illinois Central, leaving New Orleans last night was marooned south of McComb City, Miss., and came through after several hours' delay.

Part of the track was washed away. Crews on this train said that the country between McComb city and New Orleans was devastated.

Two trains on the Louisville and Nashville Railroad, one of them the New York-New Orleans limited, which left Montgomery, Ala., yesterday for New Orleans, have not yet reached Mobile, the tracks of the road being under water in the vicinity of Bay Minette, La. Other trains have been temporarily abandoned, owing to the numerous washouts south of Mobile.

Railroad officials at Houston have been unable to locate the California limited on the Southern Pacific, which was due at Houston at 10 p. m. Wednesday, and train No. 7, due at 11:30 p. m. Both of these trains left New Orleans Wednesday noon.

Gillespie Will Decline.

W. Scott Gillespie is the first candidate, so far, who has signified his intention of declining the nomination for alderman on the Democratic ticket this fall. Mr. Gillespie's friends wrote his name on the primary ballot on Tuesday for the nomination of alderman in the First ward, which office had been left vacant on the ticket as the party "leaders" had been unable to find any Democrat willing to be the "goat." Mr. Gillespie called at the board of election commissioners at the court house this morning to inquire how much time he had in which to decline the nomination for alderman, as he has refused to run. Mr. Gillespie is one of the many prominent men who were sought by the party "leaders" while hunting for a candidate for mayor on the Democratic ticket this fall, and he was also one of the many who refused to consider the "honor." The "leaders" as a last resort finally persuaded Ernest W. Kearney to offer himself as a sacrifice so that the head of the ticket might not be left vacant.

First to File Expense Account.

Carlton S. Preston, the Democratic nominee for supervisor in the First ward is the first candidate to file his expense account with the board of electon commissioners. Mr. Preston in his statement says he received nothing and expended the same amount.

Meeting of Firemen.

The officers of the Hudson Valley Firemen's Association will hold a buiness meeting at The Stuyvesant Hotel on Saturday evening. The meeting will be preceded by a dinner at the hotel.

SOCIETY NOTES.

Mrs. Edwin Young, Miss Eleanor Van Deusen and Miss Mary Young will be the hostesses at the Twaalfskill Club on Saturday afternoon.

The wedding of Miss Ruth Baker, daughter of Arnold Baker, Sr., of 441 Hudson avenue, Albany, and Fred Dales Cure, formerly of Pine Hill will take place this evening in the Fourth Presbyterian Church of Albany. The ceremony will be performed by the Rev. George Dugan, pastor of the church.

Legg-Beck.

Lester Legg, of No. 234 Smith avenue and Miss Dorothy Wilhelmina Beck of No. 191 Bruyn avenue, were quietly married on Sunday afternoon by the Rev. Frederick P. Wilhelm, of the Livingston Street Lutheran Church. They were attended by Henry F. Legg and Miss Minnetta S. Beck. Mr. and Mrs. Legg are both popular young people and have the well wishes of a host of friends.

Masten-Russell.

Miss Lillian Marie Russell, daughter of Mr. and Mrs. Charles Russell, of 6,118 Walnut street, Philadelphia, and Zach Gedney Masten of Hudson Heights, N. J., were married at the home of the bride in Philadelphia. The cermony was performed by the Rev. Oswald G. MacDowell. The best man was Glen O. Pierce of Hudson Heights, N. J., and the bride's attendants were Miss Kathleen Nixon and Katherine Rourke. The bride has been a successful teacher in the schools at Hudson Heights. The groom is a son of Z. G. Masten of Walden and is a native of New Hurley. He is a graduate of New Paltz Normal School and is now supervising principal of the public schools of Fairview borough, Hudson Heights, N. J.

Saugerties Monday Club.

The Monday Club of Saugerties has arranged a program of Child Welfare for the month of October, and through the courtesy of the board of education and E. A. Van Slyke, superintendent of schools, four meetings will be held in the high school assembly hall, to which the public is cordially invited and their co-operation solicited

A number of educators have been secured to speak upon the following subjects:

The Relation of the Parent to the Child.

The Relation of the Teacher to the Child.

The Relation of the Community to the Child.

The Health of the Child.

This is a rare opportunity to hear some of the best speakers in the state upon a question vital to us all, The Welfare of the Child.

The Monday Club asks the co-operation and assistance of all parents and child lovers to make these meetings a success and their attendance in large numbers. Each meeting will have music on the program and other attractive features to be announced later. The schedule of meetings is as follows: Monday, October 4, 3:30 p. m., Mothers' Meeting for women only. Singing, Mrs. Whitaker; address, Dr. Mary Gage-Day of Kingston. At this meeting the Monday Club will be assisted by the Parent-Teacher Association. Monday, October 4, 8 p. m., address, Mrs. Henry Osgood Holland of Buffalo; music, Saugerties Band. Monday, October 11, 3:30 p. m., address, Dr. John C. Bliss, of the State Normal School, New Paltz; address, E. A. Van Slyke; music, high school orchestra. Monday, October 25, 8 p. m., address, Dr. Linsly R. Williams, assistant health officer, state of New York; music. The Monday Club has also secured from the state health department, the Child Welfare Exhibit, and this well be on exhibition in the high school for one week, commencing Monday, October 25. Each meeting will be announced in the local press. Please keep in mind that there are two meetings next Monday, October 4. One for all women in the afternoon at 3:30 o'clock and one in the evening at 8 o'clock to which the public is invited.

Navigation Notes.

The tug E. L. Levy came down the river this morning with the Cornell tow from Albany. The G. W. Washburn is bound up from New York with another large tow.

U. S. Inspectors Keller and Gaul inspected the steamer E. B. Gardner this morning in Rondout and found everything in fine condition. The tug Rob made the early trip of the Gardner while the inspection was in progress.

For Squeaky Boots.

The disagreeable noise of squeaky boots may be stopped by having the shoemaker spring them on each side and insert between the soles a tea spoonful of French chalk or drive into the soles a few pegs. This process costs only a trifle and answers admirably.

HUMAN VOICES CROSS CONTINENT

Wireless Telephone Messages From Atlantic to Pacific Mark Dawn of New Era in Transmission by Telephone.

By Telegraph to The Freeman

New York, Sept. 30.—Wednesday afternoon the human voice traveled across the continent from the Atlantic to the Pacific without the aid of wire by means of wireless telephone apparatus and methods developed by the engineers of the Bell System.

President T. N. Vail of the American Telephone and Telegraph Company sitting in the offices of the company at 15 Dey street, New York city, spoke into a Bell telephone connected by wires of the Bell System with the wireless tower at Arlington, Va., and his words were transmitted by wireless telephony to Mare Island near San Francisco, Cal. This latest and most remarkable triumph of the telephonic art was under the direct supervision of John J. Carty, chief engineer of the American Telephone and Telegraph Company, who has been in San Francisco for several weeks. He received President Vail's first message at Mare Island and replied to it and repeated it back to Arlington by wire. The demonstration was held by permission of the navy authorities at the radio station and the experiments were witnessed and verified by them.

Following President Vail's message U. N. Bethell, senior vice president, and John I. Waterbury, a director of the A. T. & T. Company, and Bancroft Gherardi, engineer of the plant of the company, also talked into the telephone and were heard at Mare Island and had their words repeated back to Mr. Carty there. Others present were Ex-Senator W. Murray Crane of the executive committee, General Superintendent of Plant F. A. Stevenson, and Engineers A. D. Blackwell and H. P. Charlesworth.

The trans-continental wireless telephone employs radically new ideas in wireless working which have been invented and developed by the general engineering staff of the A. T. & T. working to this end by direction of President T. N. Vail but it is interesting to note that in starting this first message in its flight through ether to the Pacific coast President Vail used a Bell telephone designed for wire working.

At 12:48 eastern time President Vail surrounded by a few officials of the A. T. & T. picked up a Bell transmitter and called into it. "Hello Carty! this is Mr. Vail."

In spite of the fact that the words went by wire to Washington and then leaped through the air to the Pacific coast Engineer Carty's reply came back almost instantaneously. "This is fine, this is wonderful," and the groups of men gathered together at opposite sides of the continent knew that wireless trans-continental telephoning would henceforth be numbered among the miracles of modern science. After an extended conversation with Mr. Carty, Mr. Vail was followed by others present and in all cases the talkers were informed by the listeners at Mare Island that their voices were distinct and recognizable.

Later in the afternoon a similar and almost as equally successful demonstration took place at Arlington where engineers of the A. T. & T. Co. and officials of the army and navy talked direct to Mare Island by wireless.

The Bell wireless system is not yet fuly installed, the receiving apparatus only being in position there, hence, it was impossible for messages to be telephoned back by wireless but all the messages sent from or by way of Arlington tower were recorded at Mare Island and their receipt fully confirmed by the officials in their reports by wire.

Mr. Carty states that this feat of talking across the continent is recognized by the experts as being of greater difficulty than talking across the Atlantic for transmission over water is much easier than over land, particularly in view of the formidable mountain ranges to be crossed on the continent. "Telephone messages," Mr. Carty said, "were transmitted with success from Arlington, Va., to the Isthmus of Panama, where they were received at the government radio station by one of his engineers and by the naval officers in charge, who telegraphed back their contents at Santiago, also where one of the telephone engineers was located, at the naval radio station, wireless telephone speech from the telephone naval and army official at Washington was received.

When asked what he thought would be the limit of this new system of his company, he stated that he had no doubt whatever that when the necessary apparatus is installed that it would be possible to talk from New York to Tokio, Japan, using the transcontinental line from New York to San Francisco and wireless across the Pacific."

Colonel Samuel Robor who was in charge of the aerial signal service of the army and who was present at the demonstration in Washington and talked by wireless to San Francisco said last night: "The recent successful transcontinental transmission of speech between Washington and San Francisco marks an epoch not only in technical achievment but also in the development policy of a great corporation. When conversing some two years ago with J. J. Carty, the chief engineer of the A. T. & T. Co., on the economic destiny of the telephone he stated that one of the goals sought by his company was the development of a truly universal telephone service. With this object in view his engineering force which is one of the most able corps of engineers and scientists ever gathered together had been working for some time on the problem both from the standpoint of wire and wireless transmission. Transcontinental wire transmission was publicly demonstrated for the first time last January and the transcontinental wireless transmission follows the celebration of the former great technical achievement after a period of less than a year. Transmission of audible speech to Europe by wireless can be taken as an assured fact and would have been attempted ere this had conditions on the other side been favorable. I cannot express my appreciation of this wonderful achievement in too high terms and I heartily congratulate Mr. Carty and his corps of able assistants for their great technical achievement in annihilating distance for audible speech either with or without wires."

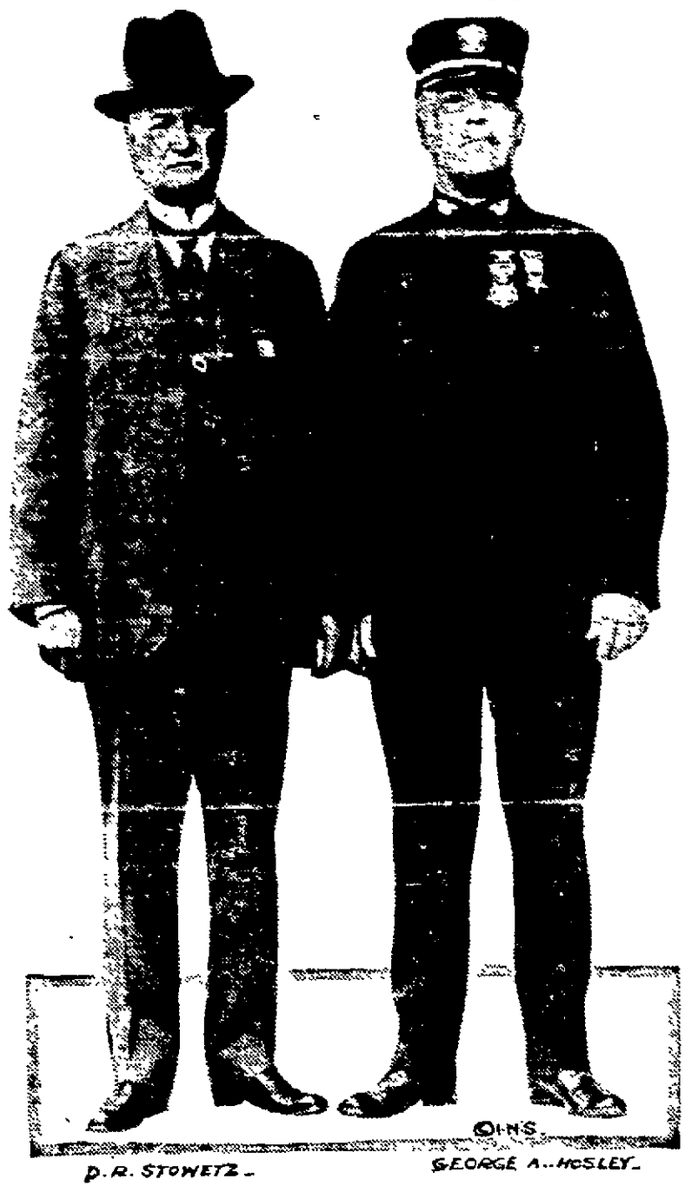

OFFICIALS IN BIG G. A. R. ENCAMPMENT.

Washington, Sept. 30.—Twenty thousand veterans of the civil war marched down Pennsylvania avenue Wednesday, September 29, in the grand review of the Grand Army of the Republic, now in convention here.

Col. D. R Stowetz, quartermaster general of Buffalo, N. Y., and George A. Holsey, chief of staff, of Boston, Mass., had the convention in charge.

Chief of Staff Hosley was in direct charge of the formation of the giant parade Wednesday.

"It is the largest turnout since the monster parade of 1892," said Mr. Hosley.

In the Warren Building.

Coutant & Davis, the real estate brokers, are moving their offices from the Cordts building to the new Warren building on Fair street.

Jenkins & Shufeldt and Amos Van Etten expect to remove their law offices from the Cordts building to the Warren building on Saturday.

John D. Kline will remove his brokerage office from the Strand to the Warren building on Saturday.

Drs. Froud and Eichman of Pine Hill are fitting up offices in the Warren building, where they will carry on chiropractice.

Schryver Will Filed.

The will of Charles M. Schryver of Port Ewen has been filed with Surrogate Gill in the surrogate's court and a citation for its probate issued returnable October 11. The testator gives his estate to his wife, Edith Schryver, whom he appoints executrix. The will was executed November 10, 1907, and witnessed by Andrew M. Taylor and Egbert Elsworth, both of Port Ewen. The value of the estate is $2,000 real estate and $200 personal property. Henry E. McKenzie appeared for the executrix.

Accident Claims Settled.

Harry J. Smith, who runs one of the stage lines between Kingston and East Kingston and who was injured by Hymes's automobile running into him on Flatbush road, has settled the claim with the insurance company; also Mrs. Judge Mooney, who was a passenger at the time has settled. Smith got $900 and Mrs. Mooney $425 for their injuries. Brinnier & Canfield were the attorneys for Mr. Smith and Mrs. Mooney.

Annual Harvest Festival.

The annual harvest festival of the local Salvation Army Corps will be held at their hall, No. 94 North Front street, from Saturday, October 2, to Monday, October 4, inclusive. Fruit, flowers, vegetables and other salable articles are being collected for the decoration of the hall and the sale, which will be held on Monday night. On Sunday night Major W. G. Anderson of Albany will conduct the meeting. All are cordially invited.

MYSTERY OF THE 23 BULL MOOSE BALLOTS

The question of how many members of the Bull Moose party, if any, voted on Primary Day in the Fourth ward is puzzling the board of election commissioners at the court house, and in order to reach a solution it is likely that the inspectors of election in that ward will be invited to meet with the election board and explain the vote.

In order to thoroughly understand the situation the reader should remember that there are but five enrolled Bull Moose in the Fourth ward. The ballot clerks' returns to the election board show that they received 23 official primary ballots of the Bull Moose party from the election board and that they returned 23 official ballots "unused," and yet—23 voted the Bull Moose ticket in that ward.

When it is known that the official count of the primary vote is made from the ballot clerks' returns the perplexity of the election commissioners as to how many Bull Moose really voted is easily understood.

The poll book in which the inspectors of election enter the names of all Bull Moose voters who voted Primary Day is blank, not a single name being written in.

Can it be possible that five Bull Moose cast twenty-three votes in the Fourth ward on Primary Day and still 23 unused ballots were left out of an original total of 2[illegible]? It might happen somewhere else but who ever heard of it occurring in Kingston?

Still the number "23" has a peculiar significance. It was not so long ago that every kid on the street used to say "23 for yours."

Then again it is likely that none of the Bull Moose left the fold to cast a vote on Primary Day and that the mix-up occurred through an error in filling out the returns on the part of the inspectors of election.

Undoubtedly when the inspectors of election meet with the election commissioners the puzzle will be solved satisfactorily.

Rally Day at St. James's.

St. James's Methodist Episcopal Church will hold its "rally" services next Sunday. An attempt is being made to get out large congregations. Dr. Daraganath will speak at the morning service on "What Makes a Successful Church?" In the evening there will be the first of a series of musical services. A sixteen piece orchestra will assist. The full program will include other features.

Wetterhahn Deed Executed.

David Wetterhahn and wife have executed a deed to the county of Ulster transferring their property on Abeel street. Now there is nothing to interfere with the construction of the bridge across the Rondout creek. Ex-Mayor W. D. Brinnier represented the Wetterhahns.

DAY'S WAR NEWS AT A GLANCE

Petrograd—Germans being held at bay ten miles from Dvinsk. Great forces of German cavalry operating south of Dvinsk.

Athens—Martial law proclaimed in Macedonia. Greece chambers adopted measures placing Greece on war footing.

Paris—French troops have penetrated German second line of defence in Champagne.

Berlin—Admitted French troops have inflicted reverses upon Germans penetrating Teutonic lines and captured hill 191, in Champagne. Mining operations against British proceeding successfully. Germans gained successes against Russians.

FRENCH PENETRATE GERMAN SECOND LINE

By Telegraph to The Freeman

Paris, Sept. 30.—French troops have penetrated the Germans' second line of defence in Champagne, the war office announced today. The German line has been broken west of the Navarin farm. The progress of the French troops is being aided by the "curtains of fire" formed by the artillery massed before the enemy.

PORT EWEN.

Port Ewen, Sept. 30.—Mr. and Mrs. Peter Ostrander of Phoenicia were guests of Marcus Ostrander on Green street Wednesday.

John Walker is ill at his home on Green street. Dr. George Ross is attending him.

Robert G. Davis of 19 West Main street, Rochester, N. Y., called on Mr. and Mrs. James O. Drake on Salem street Monday.

Mid-week prayer and praise service will be held this evening at 7:30 in the Reformed and Methodist Churches.

Mr and Mrs. George Peck and family moved from the farm leased by S. B. Van Wagenen on South Broadway to the house of Robert Walker Wednesday.

Preparations are being made for the coming fair of the M. E. Church to be held November 9 and 10, in Pythian Hall. A turkey supper will be served the first night and chowder the second night. An entertainment will be given each evening. Further announcement will be made.

Aza Markle of Port Ewen has just returned from a ten days' trip through Connecticut. Mr Markle went by boat to New Haven and went by auto to Bridgeport, Madison, Orange, Woodmont, Morris Cove and on Sunday started for Port Ewen by auto, reaching home 9 o'clock, enjoying a grand trip.

F. J. Markle and wife and daughter have been spending a few days with Mr. Markle's mother in Port Ewen.

Aza Markle and mother, F. J. Markle, wife and daughter, Miss Minnie B. Markle, and Mrs. A. E. Walker went Monday by auto around the Ashokan water works. All enjoyed the trip.

REAL ESTATE SALES.

Deeds Recently Recorded in County Clerk's Office.

The following deeds have been filed in the office of the county clerk:

Philip S. Lasher and others to Egbert Lasher of Lake Katrine, a parcel of land in the town of Saugerties. Consideration, $1.

Asa Wolven and wife of the town of Saugerties to Fred K. Wales and wife of Troy, a parcel of land in the town of Saugerties. Consideration, $1.

Louis Jaeger of New York city to Kate Donohue of the same place, a parcel of land in the town of Saugerties. Consideration, $1.

Raymond A. Ransom and wife of the town of Saugerties to Louis Jaeger of New York city, a parcel of land in the town of Saugerties. Consideration, $1.

Class to Reorganize.

The teachers training class of the Kingston City Sunday School Association will reorganize for the fall season at the Y. M. C. A. on Monday evening, October 11, under the leadership of the Rev. A. S. Cole, pastor of the Albany Avenue Baptist Church. This class was first organized last year and was very successful, having an enrollment of 60 members.

Zeppelins Fly Toward England.

By Telegraph to The Freeman

Amsterdam, Sept. 30.—Six Zeppelins flying westward were sighted near Aerschot today. The route then being followed will take them to the English coast near Dover.

Holy Name Society to Meet.

Members of the Holy Name Society of St. Joseph's Church will meet this evening at the home of their deceased brother, Roger McBrien, on O'Neil street at 8:15.

In Green and Black.

The bell hops of Stuyvesant Hotel have been equipped with nobby green uniforms trimmed with black. The uniforms were secured through S. Cohen's Sons, the Wall street clothiers.

SUBURBAN NEWS.

Fourth Binnewater.

Mrs. Moses Stokes of West Camp spent a few days in our midst.

Many of our men have gone away to secure work since the cement company suspended operations.

Cornelius Chambers is working for the De Laval Separator Company at Poughkeepsie.

Road Commissioner McSpirit of the town of Hurley is to be complimented on the good work he has done recently on the Lucas Turnpike. While the topdressing of slate is a little disagreeable to ride over at present, this will soon break up fine and in the near future our road will be a lot better.

The cement company is busy threshing this week.

Maple Hill.

Frank Buck has presented a beautiful coach dog pup to the foreman of Excelsior Hose Company, William Martin, of Kingston.

Michael Scully is putting forth much effort to find his Holstein heifer, which strayed away Sunday, and would appreciate it very much if anyone knowing of its whereabouts would advise him at Box 92, Route 1, Kingston.

We are sorry to announce that Miss Grace Yunker is confined to her home with the scarlet fever.

Misses Nan and Fanny Buck returned home Wednesday, after a stay with their great aunt, Mrs. R. W. Huribut at Nyack.

Isaac Christiana of Newburgh was a very pleasant caller on Miss Tilly Tillman on Wednesday morning.

Miss Annie Henze has returned home from a very pleasant summer spent on Mount Manaugha at Ellenville.

Mrs. Catherine Henze of Kingston spent Tuesday with her daughter-in-law, Mrs. William A. Henze.

Miss Loretta Connelly spent Sunday home with her father and sister.

MUST PAY FOR BEER.

Sullivan County Suit Decided by Justice Hasbrouck.

Judge Hasbrouck has handed down a decision in the action brought by The Pennsylvania Central Brewing Company against Morris Kemmerer, which was heard before him at the last special term of the supreme court.

Kemmerer formerly was in the liquor business in Sullivan county. Between January 11 and June 18 of this year the Brewing Company, whose plant is located at Scranton, Pa., supplied him with beer amounting to $900. During that time Kemmerer did not pay the company any money and the only credit he received was for the return of two empty kegs.

On June 19, Kemmerer gave the company a check for $377, but after the company deposited the check for collection, it was returned from Kemmerer's bank as being no good. Thereupon the brewing company brought the present suit. Kemmerer admitted receiving the beer but claimed it was of a poor quality and injured his trade.

The motion before Judge Hasbrouck was for judgment on the pleading, and this motion has now been granted, judgment being directed for the amount demanded in the complaint with interest and cost and also the cost of motion. John T. Cahill argued the motion for Carpenter & Rosch, attorneys for the brewing company; Bruce Winner of Liberty appeared for Krammerer and opposed.

Fall Opening.

Today the Paris Millinery Shop on Wall street began its fall opening, which will be continued Friday and Saturday. There was an unusually large attendance of women throughout the day. The display of new autumn millinery and the last word in trimmings is superbly beautiful. Visitors literally rave of the scene of splendor presented. There will be orchestral music each afternoon and also Saturday evening. Each visitor is presented with a handsome souvenir.

Supper at First Dutch.

Supper will be served in the chapel of the First Reformed Church Friday, October 1, from 5:15 to 8 p. m. under the auspices of the Henrietta Wynkoop Guild.

The menu will be.

Clam Patties Beef Loaf
French fried potatoes.
Vienna Rolls Relishes
Cabbage Salad
Ice cream, with chocolate or fruit Sauce
Cakes. Tea. Coffee.

DOINGS OF THE VAN LOONS—What Father Needs Is a Pair of Wings.

BY F LEIPZIGER

RECIPROCITY

GOOD and bad are alike reciprocal. In other words, the good we give out echoes back to us, just as surely as the harm one does another returns and strikes back with equal viciousness.

So, here we see how simple, after all, is the problem of HOW TO LIVE, and, moreover, this is apparent: that self-interest is the only rational basis on which to teach morals or right-living

It may be years before all minds, sincerely prejudiced or otherwise, will recognize our

Half-Stock Ale

for what it truly is---a health-food, which not only digests easily, but materially aids in digesting heavier foods. And in the meantime, those who test and learn the facts today will immediately obtain the benefits thereof

ORDER A TRIAL CASE

PETER BARMANN

BREWERY 'PHONE 66 KINGSTON, N. Y.

KINGSTONIAN BOILERS

About A Chat We Had With A Man You Know

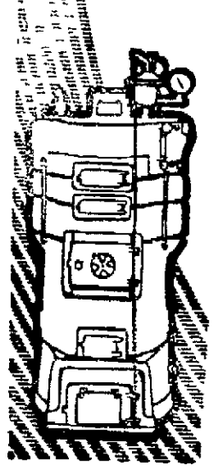

Not so long ago one of your acquaintances came in and wanted to know why we persisted in putting such a loud pedal on the Kingstonian

What we said made him a buyer What he now says makes him a Kingstonian booster.

He admitted that his boiler had only two cleanout doors for all the flues and that they were mighty unhandily located somewhere around in the back He was quite a surprised person when we showed him that the Kingstonian has a separate cleanout door for every flue and that those doors are right in the front where it is so easy to clean them that you really do keep them clean

Then we pointed out to him the good, big, generous sized fire-box door 'Say, that's a real common sense door," he exclaimed 'Why, a chap could use a man's size shovel without banging it against the sides and scattering the coal all over the floor"

But what's the use of telling here all about the Kingstonian advantages we talked about? Drop in some time and you and we can talk them over unhurriedly Or let us send you a written in plain-English boiler book

CANFIELD STOVE CO.

Plumbing and Heating

Strand and Ferry St. Downtown Kingston, N. Y.

THE DIPHTHERIA BACILLUS.

Widespread Prevalence of this Germ Among Unsuspecting Persons.

It has long been known that diphtheria germs are present in the throats of many perfectly healthy persons and that many cases of this disease may be accounted for only by their infection from such "carriers" To what extent these germs occur among healthy persons has never been definitely determined, some workers claiming that as many as one in every twenty persons carried these germs and distributed them more or less indiscriminately To determine this point the U S public health service conducted an investigation of the prevalence of diphtheria carriers in the city of Detroit during the winter of 1913-14 This investigation stands as one of the most thorough and painstaking researches of its kind.

Should this report be read by all of the inhabitants of Detroit, over 4,000 of them would recall the visit of the 'health officer," who examined their noses and throats and took "cultures" from both locations

In the laboratory the officers of the service examined the 8,758 cultures taken from 4,093 persons, five bacteriologists examined the "smears" from an average of 158 cultures a day The results of this examination were that very nearly one per cent—928 per cent to be exact—of all the persons examined was found to carry diphtheria germs in their throat or nose or both

One per cent does not ordinarily sound large to the average person, but let us see what it means to the individual In time of epidemic prevalence probably one in every hundred persons he meets has diphtheria germs in his throat and in all probability on his hands and clothes as well, since it is one of the most common practices in the world to put the hand to the mouth It is probable that the average individual comes in contact with a hundred or more persons every day and is hence practically exposed to infection with diphtheria Some persons, mainly those remaining at home associate with but few but other members of the household are not so isolated School children come in close contact often with more than a hundred others in a day Occasionally one may even see a hundred persons on a single street car and none will doubt that many more than that number will cough into the air of a moving picture theater during an evening

To demonstrate further what one per cent means, let us see what are the actual figures In 1914 the official census of Detroit was 537,650 One per cent of this 5 376 It would be difficult indeed for any one living in Detroit to avoid contact with one, two, five or more of these 5,376 disseminators of diphtheria germs Nor is there reason to believe that in time of epidemic the figures for any other large community are lower in proportion

These data gathered by the public health service as well as data of the same nature obtained by other workers demonstrate one of many reasons for personal care of the throat and nose, avoidance of too intimate contact with others and the necessity of early preventive measures in the case of those suffering from 'sore throat' and lesions suspicious to diphtheria

BRANCH.

Branch, Sept 30.—Those who attended the world s fair at Grahamsville Wednesday report a fine time.

Mrs. C Fisher, Miss Elsie Joslin and Miss Kathleen Kelly with their gentlemen friends called on Mrs William Van Valkenburg Tuesday night.

G Redman, who is working on the new stone house, visited his family in Phoenicia a few days last week

Mrs Charlotte Fisher of Albany is spending some time at the "Ever Breeze"

Julius Forstmann, who is having a new stone house built at his summer home, "Biscuit Brook Lodge," will return Wednesday to see how work is progressing at that place.

James Van Valkenburg, who is ill, is somewhat better.

THE CLOVE

The Clove, Sept. 30 —Mrs Lambert Brodhead of High Falls and Miss Hilah Paulmier of Yonkers visited friends in this place on Monday.

Edward O Keef of Brooklyn, who has been boarding at Mrs Mary McArdle s, has returned to his home

Mrs Charles Moore and two little daughters of Hobart are visiting her parents, Mr and Mrs. Avery Cornell.

Henry Lawrence of St. Josen is threshing for Egbert Brooks and Avery Cornell

Mrs DeWitt Stokes and son, Ralph, of Cottekill called on Mr and Mrs Lorin Coddington last Sunday.

Mr. and Mrs. Robert Sanford have been spending some time with her parents, Mr. and Mrs. Benjamin Booth

Twenty-four spring pigs were butchered on the swine farm Thursday, this making ninety-four in all having been butchered. They expect to have two more butcherings the coming week.

Miss Lina DuBois has returned to Poughkeepsie after spending some time with her brother, DeWitt DuBois

Miss Ella Sheeley and friend attended a party at Whitfield Friday evening She reports a fine time

A number of young people attended the ball game between Mohonk and Stone Ridge at Mohonk today. Mohonk won the game

The farmers are busy cutting corn, especially on the Mohonk farms

The Misses Ella Sheeley and Agnes Stokes spent a very enjoyable time with Miss Emma Brooks Saturday evening

OUR DAILY PATTERN.

1386—A Simple but Pleasing Summer Frock—Costume for Misses and Small Women, with Yoke Short and With Dart Fitted or Short Sleeve.

This attractive model would be lovely as a graduation dress, dancing frock, or a bridesmaid dress It is nice for organdie, net, mull grenadine, voile, dimity, embroidered or plain crepe, tub or taffeta silk batiste, challie or poplin The full skirt portions are joined to a yoke The waist has deep tucks below the bust The sleeve may be made with a flare cuff, or in wrist length, close fitting and plain The pattern is cut in 3 sizes 16, 18 and 20 years It requires 6¾ yards of 36 inch material for a 16 year size

A pattern of this illustration mailed to any address on receipt of 10 cents in silver or stamps by the Pattern Department, The Freeman, Rondout. N Y. Be sure to state the size wanted

Catalogue Notice.

Send 10 cents in silver or stamps for our up to date 1915-1916 large Fall and Winter Catalogue, containing over 400 designs of Ladies', Misses' and Children's Patterns, as well as the latest embroidery designs, also a concise and comprehensive article on dressmaking, giving valuable hints to the home dressmaker.

Not Paint

With linseed oil at 50c to $1, what sort of oil do you think they use in paint" at $1 50 and $1 25?

That stuff is counterfeit paint. You can cheat yourself; you can't cheat Time or Weather.

Paint is a rubbery coat over wood and iron to keep-out water

Counterfeit paint may look like it; counterfeit money looks like money.

What are all counterfeits for? They are all alike

DEVOE

—Advertisement.

PROCLAMATION.

The People of the State of New York, by the grace of God free and independent: To the sheriff of the county of Ulster. Greeting —We command you that you summon to be and appear at a term of the supreme court of the state of New York, to be held by a justice of the supreme court, at the court house, in Kingston, in and for the county of Ulster, on the 3rd Monday of October, 1915, the several persons who shall have been drawn to serve as grand and petit jurors at the said court. And we further command you to bring before the said court all prisoners then being in the jail of the said county of Ulster, together with all the processes and proceedings any way concerning them in your hands. And we further command you to make proclamation in the manner prescribed by law, notifying all persons bound to appear at the said court, by recognizance or otherwise, to appear thereat, and requiring all justices of the peace, coroners and other officers who have taken any recognizance for the appearance of any person at the said court, or who have taken any inquisition, or the examination of any prisoner or witness, to return such recognizances inquisitions and examinations to the said court on the opening thereof on the first day of its sitting, and have then and there this precept.

Witness, Hon Gilbert D. B. Hasbrouck, one of the Justices of our Supreme Court, at the Court House, in Kingston, in said County, the 15th day of September, 1915

WILLIAM D CUNNINGHAM,
District Attorney.

In pursuance to the above precept, I hereby make proclamation that a term of the supreme court of the state of New York and jail delivery, will be held at the court house in Kingston in and for the County of Ulster, on the 3rd Monday of October next, at 2 o clock in the afternoon of that day, and all persons who will prosecute against persons confined in the jail of said county are required to be then and there present, to proceed as may be just; and all persons bound to appear at the said court, by recognizance or otherwise, are required to appear thereat; and all justices of the peace, coroners or other officers who may have taken any recognizance for the appearance of any person at the said court, or who may have taken any inquisition or the examination of any prisoner or witness are required to return such recognizance, inquisition and examination, to the said court, at the opening thereof, and on the first day of the sitting thereof and to be then and there present with their rolls and records, indictments and remembrances, to do those things which to their offices pertain.

Dated, City of Kingston, Sept. 15, 1915.

EDGAR T. SHULTIS,
Sheriff of Ulster County.

NOTICE TO CREDITORS.—In pursuance of an order of Hon. Walter N. Gill, Surrogate of Ulster County, notice is hereby given, according to law, to all persons having claims against Elizabeth Phillips, late of the City of Kingston, County of Ulster, deceased, testate, to present the same with the vouchers in support thereof, to the undersigned, Oscar L. Eastman and Kate Eastman, the executors of the estate of said deceased, at their residence, No. 86 West Pierpont street, in the said city of Kingston, on or before the sixth day of March, 1916

Dated, September 2, 1915.

OSCAR L. EASTMAN,
KATE EASTMAN,
Executors.

Arthur C. Connelly, Attorney, 255 Wall street, Kingston, N. Y.

"YOU MUST COME"

to the Spencer's Business School with me They have the easiest system of teaching and training—I really enjoy every hour, and I am learning so rapidly that I feel sure I will soon be filling one of those fine positions which their graduates always get—and hold I am learning Stenography and Typewriting, but they also teach Bookkeeping, Telegraphy and all modern business methods at their Day and Night school.

SPENCER'S BUSINESS SCHOOL,
Corner Wall & John Sts.,
Kingston, N. Y.
Day and Night.

School Books and School Supplies

Everything that a teacher or a pupil may need to begin properly the new school year can be found at our Book Store, 307 Wall street.

START RIGHT. Have all the small requisites new and bright. Some of the articles needed will be

Lead Pencils, Pens, Penholders
Tablets, Erasers, Rulers and Blotters

Come in and let us supply you with these goods and your School Books at the lowest prices.

FORSYTH & DAVIS

OWN YOUR HOME Cut Out the Rent

paying on your monthly living schedule You can do it! Instead of making some landlord rich, pay your rent to yourself—make it buy you a well-built, cozy home Others have done it; why not you? A little cash secures possession—the balance is within your means, if you start soon. Better inquire at once.

SHATEMUCK REALTY CO. Inc.,
261 Fair Street, Kingston, N. Y.
Telephone 400.

WHEN YOU TAKE A GLASS OF BEER

Whether in the privacy of your own home, or in a more public place, there is nothing so necessary as seeing that the beer is of good quality. Poor beer is a menace to health and is never so satisfying The man who drinks beer bearing our label knows that he is getting the best. Try it today.

Drink RED MONOGRAM

ULSTER COUNTY

Savings Institution

280 Wall Street, Kingston, N. Y.

INCORPORATED 1851.

E. H. LOUGHRAN, President.
GEORGE W. WASHBURN, HARRY R. BRIGHAM, Vice-Presidents.
J. M. SCHAEFFER, Secretary.
JOHN B ALLIGER, Treasurer.
JAMES J. O'CONNOR, Teller.
JOHN R. T. HALL, Bookkeeper.
PHILIP ELTING, Attorney.

TRUSTEES.

Harry R Brigham, John B. Alliger, Howard Chipp, Philip Elting, George Hutton, E. H Loughran, G D. B. Hasbrouck, J. M. Schaeffer, John L. McGrath, A. W. Thompson, Charles S. Wood, O. F. Winne, Geo. W. Washburn, of Saugerties.

For six months ending June 30, 1915, interest was credited July 1st, 1915, at 4 per cent, per annum.

Interest not drawn will be added to the principal and draw interest.

Money deposited on or before Oct 3 and remaining in the bank until Jan 1, 1916, will be credited with three (3) months' interest.

Women and children under age have by law the control of their own saving bank accounts.

Persons living out of the city may send money by bank draft, check, postoffice order or express, and deposit book will be returned by mail

ALL BUSINESS STRICTLY CONFIDENTIAL.

THE RONDOUT Savings Bank

RONDOUT, N. Y

OFFICERS:

J. H. DERRENBACHER.....President
T. C. COYKENDALL...1st Vice-President
F. H. GRIFFITHS.....2nd Vice-President
L. L. OSTERHOUDT.....Secretary
DAYTON MURRAY.....Bookkeeper

TRUSTEES:

F. Stephan, Jr. H. Coykendall, F. H. Griffiths, John A. Thompson, Wesley D. Hale, A. A. Sharp, J. H. Derrenbacher, T. C. Coykendall, J. Graham Rose, H. H. Flemming, John D. Schoonmaker, Nicholas Stock, L. L. Osterhoudt.

Interest will be paid on all sums from $5 to $3,000.

Interest at the rate of 4 per cent per annum was declared for six months ending June 30, 1915.

Interest credited semi-annually, January and July.

Moneys withdrawn before January 1 and July will not be entitled to interest.

Deposits commence to draw interest from the first of each month.

All deposits made on or before the 10th day of January and July draw interest from the first days of those months.

Banking hours from 10 a. m. to 3 p. m. Saturdays, 9 a. m. to 12 m.

Kingston Savings Bank

273 Wall street, Kingston, N. Y.

CHARTERED 1874.

OFFICERS.

MYRON TELLER, President.
GEORGE BURGEVIN, JOHN E. KRAFT, Vice-Presidents.
CHARLES TAPPEN, Treasurer.
CHARLES H. DE LAVERGNE, Assistant Treasurer.
HARRY ENSIGN, Accountant.
JAMES A BETTS, Counsel.

TRUSTEES.

James A. Betts, George Burgevin, Zadoc P. Boice, Levan S. Winne, Everett Fowler, D. N. Mathews, John E. Kraft, Sam Bernstein, Charles Tappen, A. D. Rose, Myron Teller, Virgil B Van Wagoner

Deposits made on or before Oct. 3, 1915, and remaining in bank until Jan. 1, 1916, will be credited with three (3) months' interest.

Interest will be paid on all sums from one dollar to three thousand dollars.

Accounts may be opened by mail for which a bank book will be forwarded on receipt of New York draft, certified check, postoffice or express money order.

Rooms for the convenience of ladies are a feature of the banking house.

Interest at the rate of 4% per annum was declared for six months ending June 30, 1915.

KINGSTON OPERA HOUSE

THE HOUSE THAT ESTABLISHED A NEW STANDARD OF VALUE FOR THE TEN CENT PIECE.

PARAMOUNT
V-L-S-E
METRO
FOX

Pictures Perfectly

PROJECTED WITH SPECIAL MUSICAL SELECTIONS BY MULLER'S ORCHESTRA.

2:30, 7:15, and 9

10¢

PARAMOUNT PICTURES

TONIGHT

Return Engagement by Popular Demand

FRIDAY

Returned by Popular Demand

VIOLA ALLEN

IN

"THE WHITE SISTER"

ESSANAY'S

6 Act Photoplay by F. Marion Crawford.

The play had an unprecedented run on the stage with Miss Allen starring. The photoplay surpasses the stage production.

Richard C. Travers

and an all star cast supported Miss Allen.

SATURDAY

LENORE ULRICH

Star of "The Bird of Paradise

—AS—

"KILMENY"

Presented by the Oliver Morosco Photoplay Co.

Released exclusively through Paramount Pictures Corporation.

An Exquisite Love Story of The Gypsy Trail.

CITY ORDINANCE.

An ordinance prohibiting the construction of barbed wire fences along public streets in the city of Kingston

Passed, September 17, 1915.

The common council of the city of Kingston do ordain as follows:

Section 1.—No person, persons, association or corporation shall erect or construct a barbed wire fence along any public street, highway or sidewalk in the city of Kingston; and the use of barbed wire in connection with any division fence between any lot or property and any public street, highway or sidewalk in said city is hereby forbidden.

Section 2.—Any person violating this ordinance or any portion thereof shall be deemed guilty of a misdemeanor.

Section 3.—This ordinance shall take effect immediately after the publication thereof at least twice in the official papers of the city of Kingston.

I hereby approve the foregoing ordinance.

In Witness Whereof, I have hereunto set my hand this 25th day of September, 1915.

PALMER CANFIELD, JR., Mayor.

State of New York, County of Ulster, City of Kingston, ss.:

I, John T. Cummings, city clerk of the city of Kingston, do hereby certify that I have compared the foregoing ordinance with the original on file and on record in the city clerk's office, and that the same is a correct transcript therefrom and of the whole of said original.

JOHN T. CUMMINGS, City Clerk.

The Older Woman.

Never did woman of mature years have so much attention paid to her wishes along sartorial lines as at the present time. "Anything will do for grandmother" has ceased to be the slogan since the capable middle-aged woman has evinced a desire to wear becoming clothes. Couturieres, always swift to feel the sartorial pulse, are busy making things for the quickened beating of the life of the woman of fifty.

A FOSTER CHILD

How a Conspiracy Was Organized to Rob Her

By ESTHER VANDEVEER

Ethan Trowbridge, a miner in Colorado, who had been prospecting on his own account, came to his cabin one evening sick and discouraged. He had some time before entered a claim on which he had found evidence of gold and had been endeavoring to show that it was of sufficient value to enable him to secure capital to develop it. While working in the rain he had caught a severe cold and had on this memorable evening come to his home never to leave it again. In a few days he died.

Trowbridge left a wife and a little daughter three years of age. The widow was absolutely penniless. She made every effort to support herself and her little girl, but she, too, soon broke down in health and followed her husband to the grave.

The only person who ministered to her in her last illness was a negro woman commonly called Aunt Sue. At Mrs. Trowbridge's death Aunt Sue carried the little girl to her own home and took care of her the same as one of her own children.

Twelve years passed. Edith Trowbridge, now fifteen years of age and old enough to understand that she was living with a different race from her own, left her foster mother with deep gratitude for her kindness to go forth into the world to earn her own living. The old woman parted with her reluctantly. But her own children were at work, and she realized that it was time Edith should be. Besides, it was proper that the white girl should associate with those of her own color.

Edith Trowbridge found a position as nurse with a Mrs. Kimball, a lady who shortly afterward removed to St. Louis, taking the girl with her. Edith's story interested her employer so far that she sent her to school, where, being very bright, she learned rapidly. At nineteen she had become a member of the Kimball family, though she continued to relieve Mrs. Kimball of many household duties.

Edith Trowbridge was known during the time she lived with Aunt Sue by the name of Springer, that being Aunt Sue's name, so far as she had a name. While with Mrs. Kimball she became known as Edith Kimball. At twenty years of age she was enjoying many social advantages and was a favorite. Among her young men friends was Arthur Ingersoll, who had recently been admitted to the bar and gave promise of a successful career. Ingersoll fell in love with Edith. She reciprocated, and they became engaged.

One day a man appeared at Aunt Sue's cabin and told her that Edith Springer, her master when she had been a slave, had died and left her and her children $1,000 each. All she had to do to secure her inheritance was to give him a list of her children. Aunt Sue could not write, but she gave the man the names required and, in order to serve her foster child, included Edith. The man took down these names, and Aunt Sue made her mark at the bottom of the list, a neighbor being called in to witness the signature.

It was about this time that a letter came to the St. Louis postoffice addressed to Edith Trowbridge at the Kimball address. Edith opened the letter, wondering who it was who knew her by her real name. The writer asked her if she would sell a four acre lot, of which she was the owner, on Clear creek, near Georgetown, Colo., and if so what price she put upon it.

This was Greek to Edith, who had no knowledge of such lot and believed the writer had made a mistake. So she wrote him to this effect. He wrote back that the land had been pre-empted by one Ethan Trowbridge seventeen years before and it was supposed that she was her father's only heir.

Edith now referred the letters to her lover, who took the matter up and through a correspondent in Colorado discovered that a valuable vein of ore had been discovered on property adjoining the claim entered by Ethan Trowbridge shortly before his death. The vein was supposed to extend through the Trowbridge claim, and many persons were trying to find the owner of the Trowbridge property in order to buy it.

On learning these facts Ingersoll took the information to his sweetheart, and there was a joyful meeting, Edith having become an heiress. It was arranged between them that he should go to Colorado as her agent and look into the matter. So after Edith had signed a power of attorney to that effect they parted, and the next day Ingersoll started westward.

That was the last meeting between the lovers for some time. The next word Edith received from her lover was a letter from Colorado in which he informed her that he had received a severe blow, which must also fall on her with equal force. He informed her that he had seen convincing proofs that she was the daughter not of Ethan Trowbridge, but of a negress named Susan Springer, who had certified that Edith was her child.

Of course all was over between them, since he could not bring himself to marry a girl with negro blood in her veins. He was heartbroken.

The shock to Edith was far greater than to Ingersoll. She had lost her lover, she had been disappointed in her inheritance, and Aunt Sue had certified that she was of the negro race. For a time the girl was so far crushed that she was incapable of taking any action; then, when the first anguish had passed, she made her confession to Mrs. Kimball. That lady gave her heartfelt sympathy, and when Edith assured her that she had a faint remembrance of her white mother the lady offered to assist her in securing proof as to her real parentage.

A few days later, having been furnished with what money she needed, Edith started for Colorado. On arriving there she went at once to the cabin of her foster mother, Aunt Sue.

"Bless yo' heart, honey," exclaimed the old woman, "yo' mighty good to come back to see me! Hab yo' got de money?"

"What money?"

Aunt Sue then told of the visit she had received and the legacy, adding, "I didn' want yo' to lose yo' share, honey, so I tole de man yo' was one o' my own chillen."

"Oh, Aunt Sue!" exclaimed Edith bitterly.

"Wasn't dat right?"

"Have you and the children received your legacies?" asked Edith, ignoring the question.

"No, and I haben't see de gentleman sence."

"I'm afraid you never will. All he wanted of you was to get your statement that I was your daughter."

"Oh, my goody gracious!"

Arthur Ingersoll returned to St. Louis a deeply disappointed man. He refrained from attempting to see Edith, but wrote a note to Mrs. Kimball to say that he thought it best he and his former fiancee should not meet again. Mrs. Kimball replied that Edith had gone to Colorado to collect proof that she was of pure white blood and the daughter of Ethan Trowbridge.

Ingersoll was in a quandary. If he endeavored to assist the girl he loved, to prove that she was exclusively of the white race and it turned out that she was not, he would be more deeply involved with her. If, on the contrary, he denied her such assistance and she proved that she was all white it would be tantamount to deserting her in time of trouble. He pondered on the matter, but for a long while came to no decision.

A week's indecision was enough for him. He decided that he would not desert Edith. Having come to this conclusion, he took a train for Colorado.

He found Edith at a hotel in Georgetown. He advanced to meet her with open arms, but she drew back.

"There can be nothing more between us," she said, "till this matter is cleaned up."

"You will let me help you clear it up?"

Edith hesitated, but he pleaded so hard that she yielded. She told him of her interview with Aunt Sue and of her suspicion that some one had laid a trap to beat her out of her inheritance. Then they both went to work to unearth the scheme.

They were not long in discovering that a man of the name of William Trowbridge had laid claim to the property in question, claiming to be Ethan Trowbridge's only brother; that he and Ethan had never had a sister; consequently William was sole heir-at-law. Ingersoll saw at once that the proper ground on which to dispute this man's claim was that Edith was Ethan Trowbridge's daughter and consequently [illegible] Aunt Sue's statement that Edith was her daughter. The only hope was to prove that in Edith's blood there was no negro blood.

Having filed the necessary papers in the case, the lovers returned to St. Louis, where they consulted physicians and men of science, with a view to discovering whether there was any known test for pure white blood. They were informed that there was, but it would be necessary for Edith to go to the east, where the most advanced specialists were located.

So far as Edith's immediate circle was concerned, there was no necessity for making the journey to submit to such a test, for it was plain to them that there had been a conspiracy with a view to securing her inheritance. But the proving of her case in law seemed to render the matter obligatory to her. Just as she was about to start word came from Colorado that a woman had been found who had known the Trowbridge family, had been at the house when Edith was born and had been cognizant of the death of her parents and her removal to the cabin of Aunt Sue.

On receipt of this news the lovers decided to return to Colorado, take the deposition of this woman and file it with the other papers in the case. But Ingersoll insisted before starting that they be married, since he was now satisfied as to Edith's birth. She consented, and they went westward as man and wife.

By this time William Trowbridge, who had secured Aunt Sue's statement that Edith was her daughter and who was not a brother of Ethan Trowbridge, fearing he would be prosecuted for conspiracy and perjury, disappeared. On the affidavit of the person who had known the Trowbridges and other proofs of her identity Edith was put in possession of her inheritance.

It was found that the vein on the adjoining property had been worked clear up to the line of the Trowbridge claim, opening and growing richer as it advanced. Edith before leaving Colorado sold the property for a fortune and returned to her home a very rich woman. She insisted on taking Aunt Sue with her, since the latter was getting old, and installed her in her St. Louis home to work or not as she chose.

Laugh and Grow Well.

Gloom is not a virtue any more than filth. The "odor of sanctity" does not necessarily involve a long face and a long black frock coat and infrequent baths. Laughter is good medicine, both for the body and the mind. The man who laughs is likely to be a healthy man, and a happy man, and he is rarely a villain.

Rain Unequally Distributed.

The heaviest rains occur in equatorial regions, and the smallest quantities fall in the desert districts of Asia and Africa.

Kingston's Favorite Shopping Centre

MUSIC
FRIDAY Afternoon
By
Cotanelli's Neapolitan
Orchestra.

Kingstons Popular Store

CARLS

E. O. ROSE - V. A. GORMAN - A. E. ROSE

This is "HOOSIER KITCHEN CABINET Week at the Big Store Every Kitchen Should Have One.

Glove Sale

Featuring Kid Gloves

(Kingston's Largest Glove Department)

The OPPORTUNE time is NOW, just at the beginning of The Fall, when Woman's Fancies Lightly Turn to Thoughts of Gloves.

By merchandising forethought in making large purchases of Gloves early in the present year for this Fall and Holiday business, and anticipating a very heavy trade in Gloves, we are able to offer you our same brands of Gloves, both imported and domestic, at the same prices as in previous seasons.

In fact, our assortment is greater than ever, consisting of new colors, new embroideries and new styles, in a full range of prices and sizes.

Specials

AT $1.00 LADIES' WASHABLE CAPE AND SUEDE GLOVES, in fine soft skins, grey, tan, sand and putty. Special Price **1.00**

AT 79c. SPECIAL FOR THIS WEEK, TAN, BLACK AND WHITE KID GLOVES **79c**

Long Gloves

AT $1.50. 16 BUTTON LAMBSKIN GLOVES in black only. All sizes. Special **1.50**

AT $2.50 AND $2.79. 16 BUTTON LAMBSKIN GLOVES in white. ..... **2.50 and 2.79**

AT $2.50 AND $2.97. 16 BUTTON DOESKIN GLOVES, will wash perfectly with ordinary care, white ..... **2.50 and 2.97**

Cape Skin Gloves

AT $1.00 AND $1.50. FINE TAN CAPE GLOVES—BACMO MAKE. **1.00 and 1.50**

AT $1.00 LADIES OVERSEAM LAMBSKIN, 3 ROWS EMBROIDERY BLACK. Black with white, white with black, grey and tan, tan with black. **1.00**

Fabric Gloves

AT 25c AND 50c. FOR LADIES AND CHILDREN. A complete line of Chamoisette and Leatherette, white and colors. **25c and 50c**

Women's and Misses

AT $1.00 AND $1.50. 1 CLASP MOCHO in finest of skins, unlined, tan, tan with black, beaver and grey ..... **1.00 and 1.50**

AT $1.00 AND $1.50. 1 CLASP SILK AND FLEECE LINED LADIES MOCHA GLOVES, grey and brown. **1.00 and 1.50**

AT $1.50. LADIES REAL FRENCH KID GLOVES, extra fine quality in all the latest fall shades **1.50**

AT $1.00. FINE FRENCH SUEDE GLOVES in black, tan, grey and white **1.00**

AT $1.50. WASHABLE DOESKIN GLOVES, full pique, 1 clasp, $1.00. 2 pearl buttons **1.50**

AT $1.00. CHILDREN'S AND MISSES GLOVES. A full line of Kid Mocha and Doeskin Gloves. **1.00**

Men's and Boys Gloves

AT 50c TO $1.75. MEN'S AND BOY'S GLOVES, a large assortment, kid, mocha, Reindeer, buckskin. **50c and 1.75**

AT 50c AND $1.00. MEN'S CHAMOISETTE AND LEATHERETTE GLOVES, ALL SIZES, 50c. ALSO GENTS AUTO AND DRIVIN GLOVES. **50c and 1.00 up**

Power of Money.

You tell me that money cannot buy the things most precious. Your commonplace proves that you have never known the lack of it. When I think of all the sorrow and the barrenness that have been wrought in my life by the want of a few more pounds per annum than I was able to earn I stand aghast at money's significance. What kindly joys I have lost, those simple forms of happiness to which every heart has claim, because of poverty. * * * I think it would scarce be an exaggeration to say that there is no moral good which has not to be paid for in coin of the realm.—From "The Private Papers of Henry Ryecroft," by George Gissing.

Right Happy.

Knowing that the daughter of her laundress had been married recently, Mrs. Blank of Boston said to the laundress:

"Is your daughter happy, Chloe?"

"Well, no, ma'am, she ain't what you might call right happy. To tell de plain truf, ma'am, she's done had to pitch in an' gib her husbah' two or three good lickin's already so dey ain't neither ob 'em what yo' might call right happy, ma'am, no, ma'am."—New York Post.

The "Camel" Among Plants.

The New York botanical garden possesses a curiosity in a plant which supplies its own water from an internal reservoir. It comes from the Sonora desert, in Mexico, and is called the quarequi. The plant develops a large, thickened root and stem base, and, in the short season—only a few weeks in length—during which it can obtain water from the soil, it supplies itself by means of short tendrils, which then dry up. After that it lies on the desert entirely detached from the soil. It is said that this odd plant can store enough water to last a quarter of a century.—World Wide Magazine.

How They Clinched It.

Two women who were picking out the wall paper for an apartment had made some progress, but had not finished it when it was time for luncheon. The salesman had been obliging and expeditious and on the way out the customers asked his name of the manager so they could call for his services later. His name was Sheridan, and they decided to clinch it by thinking of "Sheridan's Ride."

Two hours later they returned and said they would like to see Paul Revere.—Chicago News.

Special Saturday Sales!

We have arranged to hold special sales each Saturday, during which our clothing and furnishings will be marked at extremely low prices, FOR SATURDAY ONLY. Watch our newspaper accounts each week and take advantage of the reductions we offer.

For Saturday, October 2nd Only

Men's Suits Worth $10.50 at.....$6.98

Men's Suits Worth $12.50 at.....$7.50

Men's Suits Worth $16.50 at.....$12.50

SWEATERS 45c to $6.00

OVERCOATS Latest Styles

BALMACAANS $18.00 at $13.50

Blood Ribbed Underwear..... .....75c

IDEAL STYLE STORE

M. KANTRIOWITZ 42 North Front St.

Just Arrived---Our New Fall Line of

EMERSON : : SHOES

Prices ranging from $3.50, $4.00 to $4.50, in all the latest styles.

Our Men's $2.00, $2.50 and $3.00 Shoes cannot be beaten anywhere in Kingston.

See our Children's Shoes, in high and regular cut, strong and serviceable.

HATS! HATS!

Our Fall Hats are better than ever. Call and see them.

The Emerson Shoe — HONEST ALL THROUGH

V. DITTMAR

567 BROADWAY

Near West Shore Depot

Concrete.

Concrete is made of a mixture of pebbles, stones and sand or other suitable material, to which is mixed a small proportion of lime or cement. Owing to the gradual setting and hardening of this lime or cement, the mass changes from a semifluid to a hard, compact substance, as hard as, or harder than the best building stone produced by nature.

Fruit as Food.

Fruit is a most important food, not so much on account of the nourishment it contains, for it is nine-tenths water, but because of its valuable acids and organic salts. It is nature's medicine. That is why some say they "cannot eat fruit." It physics them—cleans house. These people should persevere until they are able to eat fruit. Then they will know that their blood is comparatively pure.

Of Egyptian Origin.

The Basques are a curious race, and for a century scientists believed it impossible to discover their affiliations, and with good reason, for they tried in vain to connect them with other European people. In recent times a careful and intimate study of the language has revealed them to have come from Egypt at a time so remote that even tradition and legend show no traces of that far off migration.

Brown Spots on Old China.

The beauty of old china is often destroyed by brown spots which appear on the surface, says the Toledo Blade. An effective way to remove these is to bury the dish in the earth, covering it completely. The darker spots require more time to remove them than the lighter ones. This method will not harm the most delicate china.

Kingston Daily Freeman.

TERMS:

Per Annum in advance.....$5.00
Per Month ..... .42
Ten Cents Per Week.

Entered as Second-class matter at the postoffice at Kingston, N. Y.

Published by Freeman Publishing Company at 3-9 Broadway, Kingston, N. Y. Jay E. Klock, President; Alfred DuFlon Secretary. Addresses 3-9 Broadway, Kingston, N. Y. Louise M. Klock, Treasurer, 242 Albany Ave., Kingston, N. Y.

Member American Newspaper Publishers' Association.
Member New York Associated Dailies.
Official paper of Kingston City.
Official paper of Ulster County.

Please address all communications and make all money orders and checks payable to Freeman Publishing Company, 3-9 Broadway.

Telephone Calls:
New York Telephone—Main Office, Downtown 1878. Uptown Office, 832.

KINGSTON, N. Y., SEPT. 30, 1915.

The law prohibits a national bank from loaning more than ten per cent of the amount of its capital and surplus to any person, company, firm or corporation, and this is a very wise limitation, since it is foolish for a bank or any other institution to have all its eggs in one basket. Yet Controller of the Currency Williams has ruled that a Government loan is not restricted by the law, so that a bank can take up as much of the half billion war loan as it pleases. We do not believe that the courts would take this view. There is too great a tendency now-a-days for executive officers to usurp the functions of the courts However, the matter may not be of much importance in this case, as it is unreasonable to suppose that any conservatively managed bank will take advantage of Williams' permission

It is understood that the parade of 30,000 war veterans through Washington on Wednesday will be the last big demonstration of its kind. The men who fought out the Civil War are for the most part so old that it is dangerous for them to march, and nobody wants one of them to have his life cut short to the extent of a day. Yet it was well worth while for them to take a chance this week. They rendered a great public service in letting the public see what kind of men soldiers are. They are not brutes or brawlers, as the shouters for peace at any price would have us believe. Whoever knows the veterans is well aware that they are notable for their even tempers and kindliness of heart. None of us wants our country to get into another war, but it is time to stop nonsensical talk about the brutalizing effect of armed conflict

There has been much comment over the alleged uselessness of the primaries just held. It appears that almost everywhere throughout the country they amounted merely to ratifications of selections already made by party organizations, and only a small fraction of the voters bothered to go to the polls Much is also made of the fact that the great body of independent voters, who refuse to enroll with any party, have nothing to say about nominations, although they are about as important as elections These critics overlook the fact that the genius of our institutions contemplates government by party, and that it is the duty of every voter to enroll under some banner and thus secure all his privileges A man can honorably enroll with a party and afterward change his mind and vote another ticket. As for the consideration that the nominations are really made as of old by party organizations, we should remember that these organizations have to nominate satisfactory men, otherwise their selection would be vetoed. The primary system does cost a lot of money, but it is probably worth it Efforts should be directed to improving, not abolishing it

There is a tariff duty of from 30 to 45 per cent upon automobiles imported into this country. This is apparently high enough to secure the home market for our manufacturers, and if the claims of the anti-protectionists were true we should have here extremely high prices for these machines As a matter of fact, as everybody knows, prices are going down year by year, so that it is absurd to assert that the purchaser has to pay the amount of the duty In his latest book, that eminent authority, Professor Taussig, says "The notion that a particularly high duty continues to bring particularly high profits to the protected producers really rests on the other notion that the tariff necessarily causes a rise in domestic price by the full amount of the duty imposed. But where the rate is amply high enough to keep out the foreign rivals, it matters little whether it be 50 or 150 per cent. The domestic price is then determined under competitive conditions, solely by the domestic conditions of supply and cost" There is no way of avoiding this conclusion, because it is supported by all the known facts.

Dr. Pease and other anti-tobacco crusaders will have hard work to combat the experience of Milton C. Loudon of Linden, N. Y., who at the age of 90 years has been nominated for justice of the peace by the Republicans and Democrats. He attributes his vigorous old age to the constant use of tobacco which he says has kept away contagious diseases. Loudon has been selected for his youthfulness and hard common sense to supplant Henry Bunty, the present justice of the peace, who is 91 years old. Incidentally the action of both political parties in Linden would seem to fix the age at which a man's political usefulness becomes impaired.

GRACIOUS!

(By Our Woman Editor.)

What a wondrous creature woman would be if she embodied in daily life just a tithe of the instruction of her mentors! Nothing that makes for fair mental, physical or moral growth is omitted from the long code for her guidance, and if she fails to issue from the hands of her instructors the perfect being they would have her, upon her own head rests the odium of defeat.

And in the midst of all the cults, simple and complex, some follow their own sweet will and others respond to any beckoning hand that promises improvement.

We are told, and some of us are right grateful for the information, just what to read and how to read it, if we would make the most of the start of nature or the influences and opportunities that are ours. And if not over-wise, we are gently led along a patch skirting intellectual difficulties, shown how to hedge or to "jump a fence" if need be.

We are, if we like, trained to say the thing apropos, to lead a conversation along lines delicately approaching the interest of a companion for the hour, instructed how to array ourselves for the festive hour and schooled in the grayness that must prevail for business days

We are given treatise after treatise upon the management of home, the wise expenditure of money, the husbanding of all resources, and are favored with a look into that great wall of knowledge which teaches "how to remain young."

If beautiful, yet wanting in charm, we are coached to a nicety in the art that throughout all generations has been a factor even in the control of thrones and the swaying of human hearts in the humbler walks of life If nature has not made us fair to look upon, we are reminded that "every woman can and should be beautiful," and advised how to effect the magic result.

We are told how to be happy ourselves, how to plant and cultivate the growth of contentment in those who come within our horizon; and the way seems so clear and straight that one would seem to have to try, to go astray!

We are shown how to make the little men and women around us just as near perfection as we could stand in daily association, and are enlightened in matters pertaining to the beneficent growth of their little bodies.

And we are abundantly instructed in the art that leads to effective management of husbands, fathers, brothers, everything that savors of masculinity. We are given cures a-plenty for the avoidance of the unhappy spirit of marital unrest, the elimination of family jars and the restoration of harmony and peace.

In the midst of it all we must pause to ask if man has reached the pinnacle of attainment, that none comes forward to offer a helping hand to him, none to teach him how to be gracious, to avoid the pitfalls that beset the path of the tactless, the self-seeker, the indifferent?

It is not given to all to possess the elements leading to charm, but who ever heard of the existence of a school of instruction or a newspaper page or a whole magazine for the enlightenment of unfortunate, unequipped man?

Perhaps it is flippant, but the advice extended is all so wholesome, our coachers are so earnest and versatile that it seems something of a pity we should not share the instruction. Co-education should be more liberal in its scope

Of what avail to tuck away in an obscure corner of a "woman's page" wise theories regarding a wife's share in the family income? Her hopes and ambitions are already well advanced, and it is man who needs to read the words.

It sometimes seems that life's ethics might be delicately written up for man's special perusal. We occasionally profit by one of the many words of wisdom dropped here and there, and since there remain a few opportunities for improvement in the big world of men, why should not someone kindly start a preaching department for them?

At present, they are left to worry along as best they may, with no guidance but their own wisdom and judgment, and out of our abundance, we might spare just a bit.

FRANCES SHAFFER.

Pastor Russell to Speak.

Delivering his famous lecture entitled "The Battle of Armageddon," Pastor C. T. Russell of Brooklyn Tabernacle will speak Sunday at 3 o'clock in Collingwood Opera House, Poughkeepsie.

LITTLE LAUGHS.

"She says I am dull." "You should crack a few jokes occasionally. Ask her to marry you, or something like that."—Puck.

"Where did you get your Japanese servants, Mrs. Nurich?" "Well, my husband hired them, but I think their home is in hari-kari."—Buffalo Express.

"While the auto thief was speeding away, the stolen car turned turtle and pinned him to the ground." "Caught with the goods on him, eh?"—Boston Transcript.

Hokus—"Flubdub has started a correspondence school of pugilism." Pokus—"Has he had any experience?" Hokus—"Well, I believe he used to work in a box factory.—Judge.

"Doesn't that youngster of yours seem a little when he tries to stand up?" "Yes," replied the fond father. "We have great hopes of him. It looks to me as if he were naturally built for an expert golf player."—Washington Star.

True Fighters.

"The Black Watch are fighting so well in France that even the Germans praise them. Wonderful fighters, the Irish!"

The speaker was W. Bourke Cockran. He continued:

"When I think of the valor of the Black Watch Regiment I recall the story of Pat McCann.

"Pat came home one night with a black eye, a broken nose and a split lip; a front tooth was gone as well

"'Tim Sullivan done it,' he told his wife, as he began to bathe his wounds in a basin of water.

"Shame one yet!' Bridget cried. 'A big feller like you to be licked by a little, hard-drinkink' cockroach like Tim Sullivan! Why he—'

"'Whist,' said Pat from the basin, softly. 'Don't sphake evil of the dead.'"—New York World.

Would Hurt Them.

Dr. Gordon of the Old South Church, Boston, probably has as large a circle of admirers as any minister in that city, says The Philadelphia Ledger. He always preaches to large congregations, who are attracted not only by his personality but by his intellectual and sometimes humorous sermons. Last Sunday he made sanctimonious, psalms singing, professed Christians who have no real religion in their makeup a target for his wit A little boy who heard him remarked after he returned home "Mother, I shouldn't have thought Dr. Gordon would have spoken that way about Christians this morning There might have been some of them in church."

It Seemed That Way.

The farmer, wearing a long face, entered the country drug store "I've got something wrong with my stomach," he announced, "and I want you to give me something for it."

"All right," replied the apothecary, cheerfully; "what are your symptoms?"

"Every little while something seems to rise up and settle back and then by-and-bye rises up and settles back again"

The druggist stroked his chin reflectively. "Look here," he said, gravely, "you haven't gone and swallowed an elevator, have you?"—Ladies' Home Journal.

And Rejected.

Alfred Noyes was talking in New York about poetry.

"And they say," he cried, "that poetry isn't widely read. Why, gentlemen—"

Here Mr Noyes winked gaily.

"Why, gentlemen, a poem I wrote last year has been read to date, by no less than 173 magazine editors"—New York World.

Feeling Better.

John R. K. Scott, the lawyer, who is an ardent automobilist, tells a story in The Chicago Inter-Ocean of a man he met while on a trip about 30 miles outside of Philadelphia. While driving out a little frequented road the lawyer says he came upon a car that evidently was brand-new and which at the same time was evidently out of commission Seated on the step was the driver, properly gotten up in the style considered most correct by the auto fashion magazines. The new auto, the ultra rig and the man's evident helplessness all proclaimed the beginner Scott brought his machine to a stop beside the idle car, and noticed that its driver held in his hand a sheet of printed paper which he had been reading. "Are you reading what to do next?" he inquired pleasantly. "No," replied the stranger. "I'm taking comfort" "Taking comfort" "Taking comfort?" repeated Scott, puzzled. "Yes," said the other. "You see, this is my chauffeur's license, and it certifies that I am competent to drive a machine. I just thought if I would read it I would feel better."

TWENTY AND TEN YEARS AGO.

September 30, 1895:—Alfred B. Westbrook died suddenly.

Hotel property on the corner of Cedar street and Broadway purchased by G. Kurth.

September 30, 1905:—George Fischer and Miss Mary E. Mahaney married.

Frank Whittaker and Miss Eva Hommel married in Saugerties.

HIGH WOODS.

High Woods, Sept. 30.—Mrs. Frederich of Long Island has closed her summer cottage.

Victor Longendyke is ill.

Lewis Snyder is spending some time in Ferna Bush.

R. Vala has purchased a cow of Mrs. F. Longendyke.

Mr. and Mrs. Nelson Longyear of Kingston are visiting friends in this place.

Jesse Kiersted and sister, Maud spent Sunday in Bearsville.

Miss Cora B. Longendyke of Brooklyn and Miss Helen Whitbeck of Kingston have returned home, having spent some time with Miss Myrtle York.

HASBROUCK HAD FORGOTTEN HIS NAME

Found Wandering in Canadian Village and When Partly Recovered Still Had Delusions—Anxious to Get Home.

More like fiction than fact, is the story of the disappearance and finding of Supervisor Philip Hasbrouck of Marbletown. When he left his home some weeks ago, he said to his wife that he was going to Buffalo on business, and would possibly be away two days. When he did not return his family was greatly alarmed, as it was his invariable habit to notify his wife when he was obliged to remain from home beyond the time he had set to return.

Such search as the family were able to make revealed nothing of the missing man's whereabouts, or, in fact anything concerning him. It was not until a few days ago that a sister of Mr. Hasbrouck received a brief note from him, sent from Ville St. Piere in Canada. In this note Mr. Hasbrouck said that until the day he wrote, he had been unable to remember his name or anything concerning his home. He had then been absent more than three weeks and wrote to his sister to send him funds to enable hm to return home.

A personal friend of Mr. Hasbrouck and his family was consulted in regard to what should be done in the circumstances. She had known Mr. Hasbrouck from boyhood, and, feeling sure that he had been, and was still, suffering from some serious mental disorder decided that he could not safely undertake the journey alone, and that as there was no one else who could well go for him that she would herself go. This person, who is well-known and very highly esteemed in Kingston, said in speaking of this:

"When I read Philip Hasbrouck's letter, I knew his mind had gone radically wrong and decided to get to him as quickly as possible. I made the journey to Montreal and from there to Ville St. Pierre in the shortest possible time.

"The post office address was all I had to guide me. Fortunately the little French village is small, and most things which go on in the town are known to all the inhabitants. On making inquiry I found that the only persons who answered Mr. Hasbrouck's description, was a man the children had found wandering about, who did not seem able to give any account of himself and was evidently destitute. The children had reported the matter to the town authorities who took it up and the town clerk, L. H. Manvill, arranged that the caretaker of the town hall should give Mr. Hasbrouck food and a place to sleep.

"For some time his mind remained a blank, as he was suffering from aphasia. Until the day he wrote to his sister, although the simple and kindly people had been doing what they could to help him, he could not recall his name or where he had lived. In addition to his utter inability to remember, Mr. Hasbrouck had hallucinations, one of these was that his wife was dead. This was the reason he wrote to his sister."

It is said by the nerve specialists, who now have Mr. Hasbrouck in charge, that his condition was due to a shock. This is known to have been being forced into a trying, unexpected situation in connection with his personal business. Following close on much anxiety in regard to illness in his family it proved more than he could bear.

When Mr. Hasbrouck regained his memory, his greatest anxiety was to get home as soon as possible and put his supervisor's accounts in readiness to be handed in, for, while his personal business was a subject of which he could not speak without showing signs of a return of his mental trouble, he seemed to feel that all that was necessary in regard to the affairs of his office was to put them in order

Of course he knew nothing of the action which had been taken on account of his seemingly unaccountable absence, and still knows nothing of it, and the doctors who are attending him, urge that he shall not be informed as they believe that the shock would be worse in effect than the first, which so completely unbalanced his mind. But for this his friend says he would now be at home ready to settle up the affairs of his office.

In speaking to the friend who went to the little Canadian village to get him, Mr. Hasbrouck said that just before he left a man he had long known made a demand on him, in connection with his personal business, which was a great shock and was so unlooked for that he could not meet until he had given it very careful consideration. In order to do this he decided he must get away for a day or two. More than this he did not want his wife and daughter to see how troubled he was.

His idea was to go to Buffalo and from there to New York city, where his brother has a boat which plies about the harbor. It is supposed that having lost control over his mind he went on board a St. Lawrence River boat with some vague idea that it was his brother's. Also that he must have gone ashore when a landing was made near the La Chine Rapids, which is not far from Ville St. Pierre. It would not have been easy for Mr. Hasbrouck to have reached Canada, in his mental condition, in any other way as, the person who went to bring him back to this country, encountered many difficulties in getting across the line into Canada and with Mr. Hasbrouck in charge had much more trouble in getting back into the States.

A Saugerties Visitor.

Jerry Sullivan, claiming to be from Rondout, was arrested in Saugerties on Tuesday night. He got a sentence of thirty days in Kingston jail after which sentence was suspended.

SUITS—As You Want Them!

Stylish, Yet Conservative

WOOL POPLIN SUIT—Jacket button trimmed, fitted back, skirt side plaited, comes in green and black.....$27.50

WOOL POPLIN SUIT—Jacket button trimmed, belted, velvet inlaid collar, skirt yoke effect, plaited front, blue and black, $23.50

GABARDINE SUIT—Jacket military belted effect, button trimmed; skirt yoke effect and box plait back.....$27.50

FRENCH SERGE SUIT—Jacket fitted, button trimmed, skirt side plaited, black and navy, $25.00

WOOL POPLIN SUIT—Jacket Opposum collar, trimmed, Velvet cuffs, skirt shirred and belted back. Comes only in navy $26.50

FRENCH SERGE SUIT—Jacket box plaited back, button trimmed, velvet collar, skirt yoke effect, plaited back, plaid and navy $29.50

Corduroy and Velvet Coats

CORDUROY COATS, Navy blue and brown; black plush collar and cuffs; belt trimmed $18.50

CORDUROY COAT—Wide wale; fur collar and cuff trimmed; belted; plain lining $17.00

PLUSH COAT—Medium length; belted effect; plain satin lined; Leroy roll collar and cuffs; black only $16.50

PLUSH COAT—Full length; very stylish model; handsome seal collar, cuffs and bottom trimmed, brocade satin lining with big pocket $27.50

Suits Made to Order

By an expert designer and fitter. We already are very busy in this department—so don't delay—select your material from our large stock and have a fine, strictly tailored suit made with best satin lining and binding for from .....$20.00 to $35.00

Dainty Neckwear

Hart's is the place to buy it. Beauptiful new fischus in Georgette, crepe and chiffon ..... $1.00 to $2.50

Dainty hand embroidered collars and vests .....$1.00 to $1.75

Georgette collar and cuff sets, hemstitched, flesh and white .. $1.75

New beaded collars, on Georgette crepe 50c

Rich batiste and organdie collars 50c

Organdie collar and cuff sets, in quaker styles .... 25c and 50c

Ostrich boas, made right, full and fluffy $1.50

Men's Underwear

We carry every representative line.

Carter's Union Suits, in cotton .. $1.00 to $1.50

Carter's Wool Union Suits ..... $2.50 to $3.50

Root's Wool Underwear, 2 piece.. $1.00 and $1.50

Tivoli Wool Underwear, 2 piece.. $1.00 and $1.50

Wright's Health Underwear, fleece lined, two piece $1.00

Wright's fine ribbed underwear, two piece $1.00

Hudson Mills Wool Underwear, two piece .....$1.00 and $1.50

Merian Underwear, white and natural, two piece garments ..50c

Women's and Children's Underwear

Carter's for women and children, combination and two-piece garments.
Root's in Children's Wool Underwear ..... 50c to $1.00
Abdominal Bands for Men and Women, in grey and white 50c
Black Equestrian Tights in Onyx make ..... $1.50 to $2.00
Ladies' White Bloomers 50c
Carter's "Alma" Wrappers and Bands for the babies.
Rubin's Wrappers—E Z Knit Waists for children.
Special Sale of $1.00 Combination Suits, "Merode" make, all sizes, 75c

G. A. HART & CO.
KINGSTON, N.Y.

Save Money On Your Stove

We save you the $5 to $23 profit the stove dealer charges you. Buy direct from the factory—save the middleman's profit, and get a better stove for less money.

You can select from our big factory stock. Shipment *prompt;* freight paid; safe delivery guaranteed.

A Gold Coin Stove or Range *must* give you satisfactory service for one whole year—or we'll refund your money. It *will* give you splendid service for many years.

BUSSEY'S
Gold Coin Stoves and Ranges

For 59 years, we've been making stoves and ranges. Our experience and large output enable us to give you *better* stoves at *lower* prices.

Gold Coin Stoves contain the latest improvements for saving *fuel* and *trouble*, and are well made throughout.

Stoves $11.50 up. Freight Paid.

Write for our Big Catalog TODAY or call at our Factory

Before you buy any stove, be sure to see our stoves and our prices. *Figure the cooking!* Stoves are shipped all polished, ready to set up. We set them up anywhere in Troy or vicinity, without extra charge.

If you come to Troy take Oakwood Ave. or Syracuse car at Union Station and see the big line at our factory.

Range $25 up. Freight paid.

The Gold Coin Stove Co.
BUSSEY'S FOUNDRY
32 Oakwood Ave., Troy, N.Y.

Singular Statues.

The bust of Mr. Chamberlain, with an eyeglass, at the Guildhall reminds one of the statue of Francois Coppee in Paris, with a marble cigarette. There are two statues in Great Britain which deserve including in the catalogue of sculptured curiosities. One stands in the central square of Glasgow and represents the figure of James Oswald, M. P., holding his top hat upside down by the brim, as if he were offering to catch pennies. The other is the statue of Samuel Palmer, in the main street of Reading. The venerable biscuit maker has not only a chimney pot of the period, but an umbrella of the true Surrey Gamp kind. Both statues often cause a smile.—London Tit-Bits.

THINK OF OTHERS.

Think not always merely of your own purposes. No man can live happily who regards himself alone, who turns everything to his own advantage. Go forth into the busy world and love it, interest yourself in its life, mingle kindly with its joys and sorrows, try what you can do for men rather than what you can make them do for you, and you will know what it is to have men yours, better than if you were their king and master.

HOTEL WOODWARD
New York
BROADWAY & 63RD ST.

Combines every convenience and home comfort and comprises a hotel to equals of authoritative rank, his to be within four minutes of the principal stations, central, accessible and desirable residence. 7 Direct Pennsylvania Station twin through Avenue trains and all cars at this door; much larger than other hotels. 1 Block Grand Central Terminal, twelve trains and all cars at the door.

RATES
Without bath, from $1.50
With bath, from $2 single
With bath, from $3 double
T. H. GEORGE, L. E. BURGAN, Pres. Manager.

HUDSON RIVER DAY LINE

Magnificent steamers "Washington Irving," "Hendrick Hudson," "Robert Fulton," and "Albany."

Daily Except Sunday

Down steamer leaves Kingston Point, 12.55 P.M. Returning, leaves New York, Dyckman St. 8.40 A.M. West 42nd St. 9.00 A.M. West 129th St. 9.20 A.M., arriving at Kingston Point, 5.15 P.M.

THE ULSTER & DELAWARE RAILROAD

TIME TABLE IN EFFECT SEPT. 26, 1915.

Trains are due to leave this city as follows:
Rondout Sta., *6:25 a. m., †2:15 p. m.
Union Sta. *7:00 a. m., †2:40 p. m.
Trains are due to arrive as follows:
Union Sta., †11:35 a. m., *5:30, †7:25 p. m.
Rondout Sta., †11:55 a. m., *5:45, †7:45 p. m.
*, Daily. † Daily except Sunday. s Sunday only.

N. A. SIMS,
General Passenger Agent.

Time Table of Ferryboat Transport

Leaves Kingston—6:30, 7:40, 9:00, 9:50, 10:30, 11:30 a. m.; 12:15, 12:50, 1:20, 2:40, 3:20, 4:00, 4:40, 5:25, 6:20, 6:50 p. m.
Leaves Rhinecliff—7:15, 8:10, 9:30, 10:10, 11:15 a. m.; 12:00 m.; 12:30, 1:05, 2:15, 3:00, 3:40, 4:25, 5:10, 6:05, 6:35, 7:05 p. m.

RELIABLE TAXI COMPANY
To and From All Trains.
Day and Night Service.
Touring Cars to Hire
CHARLES BULEY, Prop.
'Phone 1750. 10 Oak Street

CENTRAL HUDSON STEAMBOAT CO.

South Bound For New York.

Week days except Saturday at 4:30 p. m. SATURDAYS at 11 a. m. Sundays 6 p. m.

North Bound For Kingston.

From Pier 24 Franklin street, Week Days except Saturdays at 4 p. m. West 129th street 4:30 p. m. Saturdays at 1 p. m. West 129th street 1:30 p. m.

Newburgh, Albany and Troy Line.
North Bound at 10:30 a. m.
South Bound at 2:15 p. m.

J. F. STEED, Agent.
Tel. 156.

BEAVER BOARD

For Better Walls, Ceilings and Partitions

Why repair, refinish, remodel or build in the old way when you can get better results with BEAVER BOARD (the genuine) at the same cost or less?

Trade-Mark on back of Every Panel

Get our estimate before going ahead with any work.

GET IT AT
RICHARD TAPPEN'S
'Phone 1611.
100 Greenkill Ave.

It's So Easy

to make your home bright and cheerful. Have your old silver replated, your chandeliers refinished and see what a difference it makes. We do all kinds of plating. Have the metal parts of your auto nickel plated and save labor.

THE W. G. BROWNE MFG. CO.
Foxhall avenue and Stephan st.
KINGSTON, N. Y.

WATCH YOUR CHANCE

That old saying, "Watch your chance," is a good one the youth of both sexes of today to adhere to, for this is indeed a day of opportunity for you men and women with energy and ideas and the result is unlimited opportunity.

The place to watch for your opportunity is among the ads in The Freeman Want Columns for instance with all sorts of proposals for the young men and often for the old.

Get to be a reader of The Freeman Want Ads and your great opportunity will not slip by unobserved.

TAKE NOTICE that the annual meeting of the stockholders of the Dr. C. O. Smith Sanitarium corporation will be held at the office of the corporation, 61 Wall street, Kingston, New York, on October [illegible] at 3 o'clock p. m. for the purpose of electing directors of the corporation for the ensuing year, for the transacting of such other business as may be brought before the meeting. Dated September [illegible]

MR. MUYSKENS TO LEAVE PORT EWEN

The Rev. John Muyskens, Jr., who has for three and one-half years most happily filled the pastorate of the Reformed Church at Port Ewen, has tendered his resignation to accept a call to the Reformed Church of Piermont, N. Y., to take effect November 1. While the people of the church at Port Ewen deeply regret the action of Mr. Muyskens, he has their best wishes for success in his new field of labor, as indicated by the set of resolutions which were unanimously adopted by the consistory at a recent meeting, presided over by Rev. W. F. Stowe, when the pastoral relations were formally dissolved.

MARBLETOWN SUPERVISOR.

Thomas Snyder Elected to Fill Vacancy of Philip Hasbrouck.

One of the neatest fights ever made in the town occurred on Tuesday when the town board of the town of Marbletown appointed Thomas Snyder of High Falls supervisor of the town. The board was in a deadlock all afternoon and it began to look as if no choice would be made, when one of the members, who is a staunch Republican, voted for the Bull Moose candidate of High Falls, and he was elected over George C. Roosa of Kripplebush by a vote of 3 to 2. It seems very strange how a Bull Moose could be chosen over a Republican when the board is 4 Republicans and 1 Democrat. And it is rumored that the Democratic member voted for the Republican candidate at that. There seems to be some talk in regard to who the Republicans will nominate for supervisor this fall and whether the Bull Moose ticket will place Mr. Snyder in the field. The Republican aspirants seem to be Ex-Supervisor Lemuel Bogart and George C. Roosa of Kripplebush, and a pretty fight is expected in Marbletown this year for the whole ticket.

Kingston Y. M. C. A. Notes.

The regular class work in the physical department of the Y. M. C. A. will start on Friday in charge of Physical Director L. C. Godfrey, and the first class will be organized that day. This year an effort will be made to organize a church basket-ball league and all of the local churches will be given an opportunity of entering a team in the league.

Of special interest to business men will be the organization of the Business Men's Health Club, which will meet at the gymnasium every Monday evening at 8 o'clock. This club will be restricted to business men only.

The seniors will meet on Tuesday and Friday evenings at 8 o'clock.

The employed boys' class for working boys under 18 years will meet on Monday, Wednesday and Saturday evenings at 7 o'clock.

Student A class will meet Monday, Friday and Saturday afternoons at 4 o'clock.

Student B class will meet on Tuesdays at 4 o'clock in the afternoon and on Saturday afternoons at 2 o'clock.

Student C class will meet on Wednesday afternoons at 4 o'clock and Saturday mornings at 9:15 o'clock.

Senior leaders will meet every Tuesday evening at 7 o'clock.

This fall another series of popular Saturday nights will be held, starting some time in November.

Those who are not members of the association should make an effort to join at the present time so as to take advantage of the physical work. The gym is one of the best along the Hudson river valley and the swimming pool is a decidedly attractive feature of the physical work. Mr. Godfrey, the physical director in charge of the gymnasium, is considered one of the best instructors the local association has ever had.

SELECTING THE LAYERS.

Poultry Demonstrations Being Held by County Farm Bureau.

Two of the series of poultry demonstrations arranged by the Ulster County Farm Bureau were held today, one at the farm of Mrs. Walter Weyl at Woodstock and the other at the farm of Edwin Marsh at Big Indian. This series of demonstrations has been arranged for the benefit of poultry owners to enable them to cull out the undesirable and unprofitable hens from their flocks, only keeping those hens which make a profit for the owner. There are certain external appearances of a hen that are reliable indications of her laying ability. These have been studied out by poultry experts and will be explained to all keepers of poultry who attend these demonstrations. Those interested in the poultry question should select the demonstration nearest them and attend at the time indicated. The remainder of the series of demonstrations will be held as follows:

Kerhonkson—M. J. Sahler, October 1, 9:30 a. m.

Ellenville—Fred Hoornbeck, October 1, 2:30 p. m.

Krserike—Ervin Schoonmaker, October 2, 9:30 a. m.

New Paltz—James O. LeFevre, October 2, 2:30 p. m.

Annual Quilting.

The Woman's Missionary Society of the Fair Street Reformed Church will have their annual quilting on Friday, October 1, in the Sunday school room. Work will begin at 10 o'clock. Luncheon served at noon. A short business session will be held at 4 o'clock. A cordial invitation is extended to all the women of the congregation.

Parent-Teachers Association to Meet.

A meeting of the Parent-Teachers' Association will be held in the eighth grade room of each grammar school on Friday afternoon, October first, for the purpose of choosing a delegate to attend the nineteenth annual meeting of the mothers' assembly of the state of New York in Poughkeepsie, October 5th to 8th.

WAR IN DOLOMITES.

Playground of the World Changed Into an Inferno.

By Telegraph to The Freeman.

Washington, Sept. 30.—"The ghostly Dolomites, the wildly splendid ruins of a once mighty Alps, where all the forms the architect ever designed, and many more, cut, in chaotic profusion, into the skies, were, a year ago, a cherished playground of the world, while, today, among their crags, peaks and splinters, their weather-torn crests and weather-fretted precipices, an inferno of mountain cannons, machine guns and rifles have transformed the playground into the most savage war-theater to be found in all war-ridden Europe."

Thus begins the bulletin issued by the National Geographic Society today, which deals with the terrifying battle-ground where Austrians and Italians are contesting mountain pinacles, sheer walls of barren rock, glacier crests, and narrow, twisting valleys. The nucleus of the Dolomites is the southeastern part of Tyrol, a region quite as untamed now as when Roman legionaries threaded its dangerous passes with their shields in testudo to guard against rock masses from the heights above.

"The Dolomites are in their nature sinister, cruel, uncanny. Their desolation is weird. The paths among their crags are treacherous. Wind, rain and frost has scarred them with a multitude of shapes, with teeth and claws and ugly wrinkles. Yet, despite the fierce aspect of these mountains, they have fascinated all who have visted them, and brought many tourists back summer after summer for tramps in the bracing air that bathes them and for feasts upon the richly varied scenery which they offer.

"The Dolomites are not the same from year to year. The rock of which they are composed is not as durable as that which enters into the composition of our Rocky Mountains and the Alps. Each year, its thousands of fantastic modellings are carved anew. The strange Dolomite needles become more pointed and longer, while its knife-like ridges run to sharper edges. Its 'tusks,' 'obelisks,' 'pyramids,' 'cathedral spires,' its serrate 'teeth' and etched walls disintegrate noticeably from year to year. Scattered throughout their area are great fields of broken stones, and deep streams of eroded matter slope against their higher walls.

"Titian, the great master of colors, was born in this mountain region. His birthplace was Campo di Sotto of Pieve di Cadore. At least, he spent his boyhood in the latter village, once the capital of a sturdy Dolomite republic, the Republic of Cadore, which was founded 500 years before America was discovered, and which existed for 800 years, losing its liberty to no lesser conqueror than Napoleon, who, at the peace of Campio Formo in 1797, re-arranged this part of Europe.

"The Latins and the Germans have fought from times immemorial in the Dolomites' cyclopian battle-ground. A race of wariors grew up in this border land, and, also, one might say, a race of peasant aristocrats. There are humble people here who can trace the family parentage back unbroken through centuries, and who treasure ancient family documents signed by popes and emperors, doges and great nobles. Some of our sturdiest immigrants, Italian, German and Slav, come from these mountain fastnesses. Few of them remain, however, for their wonderful mountain homeland calls them irresistibly after they have made their 'stakes.'"

UNION CENTER.

Union Center, Sept. 30.—Mrs. M. Holt spent Thursday with Mrs. Alfred Eckert.

Mrs. Charles Barringer and daughter, Fannie, of Rondout, Mrs. Melvin Berry and son, Jason, visited Mrs. Kate Van Aken on Thursday.

Fred Eckert is improving, under the care of Dr. Little of Kingston.

Mr. and Mrs. Harry Van Kleeck have employment in Poughkeepsie.

Mr and Mrs. Ezra Gardner of Ulster Park spent Sunday with Mr. and Mrs. Andrew Porter.

W. Brown had the misfortune to run a nail in his foot the past week.

Mrs. L. Van Keuren called at Mrs. L. Freer's and Mrs. Pearsall's Saturday afternoon.

Miss Josephine Terpening has returned, after spending Friday and Saturday with Mrs. Joseph Feldmann of Eddyville.

Mr. and Mrs. William V. DuBois were in Kingston Friday.

Joseph Fammler has sold his cow to J. Lampman of Port Ewen.

Mr. and Mrs. H. Stitzel of Kingston spent Sunday with Mr. and Mrs. A. T. Terpening.

The Misses Charlotte and Margaret House and the Misses Josephine, Florence and Zelima Terpening attended the dance at Esopus Saturday evening.

George Silkworth of Kyserike is visiting his uncle, Charles Warren.

The Misses Hazel, Helena and Mildred Wells visited Miss Myrtle Ronk Saturday afternoon and evening.

Mr. and Mrs. Everett Soper and children spent Sunday with Mr. Soper's parents, Mr. and Mrs. Merritt Soper.

Krieger Got Nomination.

In the hurry attending the compiling of the returns of the vote on primary day it was stated that Supervisor T. I. Rifenbary, the Republican candidate for supervisor on the Republican ticket had also secured the nomination on the Democratic ticket. The official count, however, shows that Supervisor Rifenbary lost the Democratic nomination by three votes and that Joseph Krieger received the nomination. Supervisor Rifenbary received the nomination for supervisor on the Bull Moose and Prohibition tickets.

LEIBHARDT.

Leibhardt, Sept. 30.—Mrs. Arthur Davis of Whitfield has been spending a few days at the home of her mother, Mrs. Eliza C. DeWitt.

Mrs. J. C. Snyder and Mrs. Alex Brown enjoyed a drive to Whitfield on Tuesday afternoon.

Mrs. Agnes Brown and son, William J. Brown, and two children are enjoying an automobile trip to Niagara Falls, and visiting John J. Brown and family.

Several from this place attended the funeral of Mrs. Sarah E. Quick at the Mettacahonts school house last Thursday.

All are glad to see Percy Gazlay on the mail route again, after a two week's vacation.

Mrs. Eugene Dunnigan has returned to Amsterdam, after spending several weeks with her mother, Mrs. Juda Quick.

Miss Gladys Carter of Kingston is visiting at the home of her grandmother, Mrs. J. C. Snyder.

Lawrence Davis, with a party of Tongore friends, attended the Poughkeepsie fair this week.

Mr. and Mrs. Chancelor Quick entertained Mr. and Mrs. William Hornbeck of Whitfield and Howard Quick and children of Kingston Saturday and Sunday.

John Hornbeck, who is ill, remains about the same.

A number from this place will take in the Tabasco picnic and party Saturday.

It is reported another autumn wedding will soon take place.

The picnic and party held last Saturday evening was a success in every way and was well attended. The Accord Cornet Band rendered some fine music in the evening, which was greatly enjoyed by all. Proceeds of party will be reported in next week's paper.

New Cause for Worry.

An Indiana man claims to have invented a photographic machine that will take an object at a distance of two miles, on a dark night. There will be no escaping the snapshot fiend armed with that frightful camera.—Providence Journal.

Cause of Worry.

Competent physicians are said to be agreed that most of the dyspepsia so prevalent today is due to nothing but worry. As in other cases, "competent physicians" confuse the cause with the effect. Dyspepsia is not due to worry, but worry is due to dyspepsia. All chronic dyspeptics worry, while no person will worry who has sound digestion and a clean colon.

PARAMOUNT---MUTUAL MASTER---BIG 4---FOX
SOME PICTURES
Matinee 3 P. M. 5c 7:30 and 9 P. M. 5c and 10c
BROADWAY CASINO
TONIGHT
William Fox Presents the Screen Play Supreme
Greatest Living Artiste — Gripping Modern Drama
Betty Nansen — THURSDAY — The Celebrated Scandal
Royal Actress — International Success
WORK OF WORLD-WIDE APPEAL
Twentieth Century Desdemona by Echegaray
Millions Know, Millions Love, The Nansen EYE TEAR SMILE

STAR ★ THEATRE
TONIGHT
PICTURES
"THE TRAIL OF THE UPPER YUKON"
A two-reel Feature Picture in a story of the Arctic Region and two other Comedy Pictures.
SOME VAUDEVILLE
Miss EUNICE HOWE, Novelty Singing
introducing her two clever dogs, MIKE and TIP, a decided novelty. An act that fits on any bill because it's different. Mike, the Dog Comedian, that talks. Tip, the best hind foot Dancing Dog on the stage.
THE TWO SIDNEYS, Singing and Talking
Two of Vaudeville's Best Comedians.
TONIGHT—We Will Give Away a
Beautiful 42-Piece China Dinner Set
To the Person Holding the most Number of Coupons
Matinee Daily at 3 Evenings 7:45 and 9
Admission 5c, 10c Admission 10c, 15c

WANT "ADS" INSERTED AT THE SMALL COST OF CENT-A-WORD

MONEY IN TRANSIT

How Millions Are Moved In Safety From City to City.

STRONG ROOMS IN BIG BANKS

The Modern Manganese Steel Vault, With Its Electric Skin, Can Defy the Most Daring and Clever Burglar Equipped With the Finest Tools.

Millions and billions in real cash, gold and bills, are vague things to most of us, and few people have any idea where this immensely wealthy nation keeps its real money or how it is guarded on its travels

It is with the greatest reluctance that its owners or trustees ever move it; they prefer to exchange the checks, notes, drafts or securities that represent it. But there are times when the real money must go, and then its journey is a very interesting thing

Every bank and trust company is required by the banking laws to keep a certain amount of money on hand, the amount being in proportion to the size of the institution, and in addition the current business of the house requires that so many millions more be available for use at the paying teller's window To safeguard these large sums is the business of safe and vault building experts, and so far advanced is this science that it is practically impossible for the best equipped crooks to extract $1 from any big bank vault Bank robbing these days is practiced on small country banks or is achieved by dishonest bankers.

The manganese steel vault, with its electric skin, is the last word in protection. The vault designer selects a spot in the institution, in any place from the cellar to the roof, where the vault can be isolated and cannot be reached easily by tunnelers, and there the big steel house is built Its walls are so thick that they will resist fire, earthquake and heavy explosives, and the whole is protected by an electric skin This is usually of a soft foil of alloy, and if even a pin is thrust through it at any point a short circuit is made and alarm bells set ringing in the building, in police headquarters, in the offices of private protective agencies and in the homes of certain officers of the bank The burglar, with a torch that would burn a hole through the steel in a few minutes or tools that would cut out a door in an hour, has not a chance, even after he has tunneled to the vault and overcome the watchmen.

Messengers are never employed in carrying very large amounts of money it is a familiar sight in the financial district in New York city to see two sturdy young men, each holding to the handle of a heavy leather bag, with one or more guards walking behind But the chances are ninety-nine in a hundred that the bag contains not more than a few thousands at most, though there may be millions in bonds or other securities.

When millions in cash are taken from the vaults a picked corps of guarded clerks check it out in steel casks of the kind known as express strong boxes, and these are placed in wagons in which the carrying compartments are wholly of steel screens. Each wagon has its set of guards, usually two on the front seat, one driving, one locked in with the money and one riding on the rear.

For transit from city to city the big banks follow the system of the National City Bank of New York which is the largest handler of real money in this country, not even excepting the United States mint. They utilize the express companies. Each big company has spent large amounts of money in picking its employees, and in elaborating systems for tracing stolen parcels. Every professional thief would rather steal from a police captain than steal from an express company, as all of them are allied together to form a perfect network through which thieves and plunder can scarcely hope to escape.

The money is checked out of the vaults into the hands of express company employees, who cart it to their express cars in the railroad yards, and it travels to its destination in as simple and unostentatious a manner as if it were so many crates of eggs The express company employees never know what is in the strong boxes—they merely know that they have so many of them in given numbers to receive and to deliver, and that is all there is to it

An additional safeguard is the very weight of any given quantity of gold and the serial numbering of large bills These latter are kept in the same packets in which they leave the banks if possible, and the groups of numbers make them as individual and as easily identifiable as one man from another If a thief extracted a million in $10,000 bills he could not cash a single one of them.—Washington Star.

GERMAN CROWN PRINCE.

ARMY OF CROWN PRINCE IN DESPERATE FIGHT WITH FRENCH. Crown Prince Friederich Wilhelm and his favorite mount at the front.

In the recent heavy drive of the allies against the German positions, the army commanded by the German Crown Prince is bearing much of the brunt of the French attack The plan of the French seems to be to turn the flank of the Crown Prince's army and so force his retirement from the position he has occupied for several months.

Magnifying Powers.

"Father," said the small boy, "what is a demagogue?"

"A demagogue, my son, is a barker who can make a passing crowd believe that a side show is a great deal bigger than the main exhibition."—Washington Star.

Peerless.

Foreign Nobleman—Sir, I would wed your peerless daughter. American Millionaire—Yes, and she is going to star peerless.—Baltimore American.

A Boast Resented.

"I always try to attend to my own business," said the self approving man.

"That's jes' what folks are talkin' about," replied Farmer Corntossel. "Tendin' to your own business ain't what we elected you to the legislature fur."—Washington Star.

He Weakened.

"Did you speak to father about me, Arthur?"

"Yes; I did, dear, and he agreed with me heartily."

"Then he said I might marry you?"

"Why—er—no. I didn't quite get to the point of asking him that. I just said you were a fine girl."—Birmingham Age-Herald.

Still Sore

"If you are kind to people they will be kind to you."

"No doubt that is true in the main, but there are exceptions, and I hope you won't dwell on the subject this morning."

"Why, what's the matter?"

"I've just been victimized by a fake promoter, and I was as kind to him as I could be."—Birmingham Age-Herald.

What Boys Are Like.

If a boy is quiet every one wonders what he is up to now, and if he is noisy every one knows and disapproves

When a boy enters a room in which there are seated the members of the family and his dog he always speaks to the dog first.—Frances L. Garside in American Magazine.

The Born Diplomat.

She (jealously)—I saw you with your eyes glued on that odious Miss Sweet thing. He (enthusiastically)—Did you, my dear? Then you must have observed that I turned my eyes immediately in your direction so that I might reward them with the sight of a really good looking woman.—Richmond Times-Dispatch.

Elberne Suits and Overcoats for Boys

The clothes we sell are never designated by that time-honored phrase "as good as" for the simple reason that they are better than any other garments you can find anywhere.

You will find the stamp of

The House of Kuppenheimer

in every one and that means they're designed correctly; cut with unerring skill. Tailored by men who use their brains with their hands and from woolens of sterling purity.

COPYRIGHT 1915. THE HOUSE OF KUPPENHEIMER

COPYRIGHT 1915. THE HOUSE OF KUPPENHEIMER

There is no extravagance in purchasing such clothes at any fair price; certainly not at the prices we quote below:

$18, $20, $22.50, $25, $28, $30

UNITED CLOTHES SUITS

$11.85, $12.50, $13.85, $15, $16.50, $18

H. Marblestone's

FOR

Kuppenheimer and United Clothes

FALL SUITS, OVERCOATS and RAINCOATS

Corner Wall, North Front and Fair Streets, Kingston, N. Y.

Men's and Boys' Sweaters in All Styles

Freeman Adlets Bring Replies

DODGE
SUBSCRIPTION CONCERTS!

GODOWSKY - - - - - - - WEDNESDAY, OCT. 13

JOHN BARNES WELLS, Tenor
ANNA LOUISE DAVID, Harpist - - - WEDNESDAY, JAN. 12

LUCY GATES, Soprano
ALEXANDER BLOCK, Violinist - - WEDNESDAY, MAR. 22

HIGH SCHOOL AUDITORIUM

Tickets on Sale at Rider's Music Store

Exchange For Reserved Seats Monday, October 11

VanWagenen's

Annual Fall and Winter Sale of

Blankets and Comforters

An economy event that justifies our patrons to plan their Winter needs. We name prices on sterling qualities in this sale that will prove exceptional incentives to buy now. This sale affords an excellent opportunity for new customers to get acquainted with the VanWagenen policy of

"Quality Higher Than Price"

1.25 Bed Blankets

Soft and warm, large size, for double beds, in white or gray, with colorod borders. A pair..... **98c**

Wool Finish Blankets

Shown in white, gray or tan with pink of blue borders. Heavy weight. Price, a pair..... **1.48**

2.50 Wool Finish Plaid Blankets

Double bed size, heavy weight, in two sizes of block plaids in handsome color combinations. Special Price a pair..... **1.98**

Blankets 3.98

Good, serviceable, warm Blankets, a good percentage of wool and double-bed size. White or grey, with pink or blue borders and plaids, bound with silk ribbon to match the border. Worth fully $5, Special Price a pair..... **3.98**

Blankets $5

The best, the largest, the nicest looking Blanket we have been able to secure to sell at this price. White wool with pink or blue borders and bound with wide silk ribbon to match, a pair..... **$5**

Fine Wool Comforters

Wool Comforts are gaining favor every day because of their warmth and lightness of weight

Wool Comforters—Extra large size, made of thoroughly cleansed wool, covered with silk and cotton, in dainty patterns and colorings. Worth regularly $6. Special..... **$5**

Bed Spreads

Marseilles Spreads—In full metal bed size, scalloped and cut corners, in handsome satin finish with beautiful patterns in floral and art designs, an exceptional value at... **1.98**

Crochet Bed Spreads—In full bed size, hemmed, pretty Marseilles patterns, in handsome luminous finish, splendid value, each..... **1.50**

Strictly All-Wool Blankets

All-Wool Blankets are scarce and naturally will be much higher in price later in the season.

All-Wool Blankets—White, grey and plaids, strictly all-wool, warp and filling, with stitched silk binding. A limited quantity, pair..... **5.98**

All-Wool Blankets—Luxurious white wool Blankets, all-wool, warp and filling, finished with mohair braid binding. Extra large size, read 12.50 quality, pr. **$10**

Silkoline Comfortables

Great variety of designs; all wanted colors, good grade silkoline tops and backs, fine white cotton filling, medium weight, special at..... **98c**

2.50 Silkoline Comfortables

72x78, covered both sides with fine grade silkoline, in a choice selected variety of colors, light, medium and dark colors; with 9 in. border, winter weight, special..... **1.98**

1.75 Silkoline Comfortables

Winter weight, coverings of good grade silkoline on both sides fancy stitched, white cotton filled; large variety of color and designs; special..... **1.50**

3.50 Silk Mull Comfortables

Silk mull center, with 9 in. union silk borders to match, dainty designs, figured silkoline backs, neatly tufted, soft and lofty, pure white cotton filling, special at..... **2.98**

Silk Comfortables

Full size comfortables with coverings of silk or satin, in beautiful patterns, fancy sititched, lofty filling of white cotton, with 9 inch silk border.

Special $5, $7.50 and $10

An Exceptional Auto Robe for 3.98

Very timely—these cool nights tell us. Heavy weight, soft and warm, dark plaids in various colors, fringed on both ends.

Others from $6.50 to $15.00

COUNTY SUNDAY SCHOOL CONVENTION

The fifty-fourth annual convention of the Ulster County Sunday School Association will be held in the auditorium of the Y. M. C. A. on October 19, 20 and 21, of this year. The tentative program that has been prepared is one of the strongest ever offered and all of the sessions will be extremely interesting. At the evening session of the opening day of the convention Dr. Milton S. Littlefield, considered one of the greatest living authorities on the graded Sunday school lesson, will be present and deliver an address on "Evangelistic Opportunities of the Graded Lessons."

The officers of the association are: President, Dr. C. F. Banker, Kingston; vice president, E. A. Smiley, Ellenville; treasurer, J. D. Turner, Kingston; superintendent, the Rev. George W. Gulick, Shokan. The department officers are: Elementary, Miss Ethel Morey, Kingston; secondary, George D. Beckwith, secretary of the Y. M. C. A.; adult, the Rev. D. G. Verwey, Wallkill; home, Mrs. Edgar Ellsworth, St. Remy; missionary and evangelistic, Miss Maye Osterhoudt, Saugerties; temperance, Mrs. B. S. Galloway, Wallkill; and rural, the Rev. W. W. Voight, Accord.

The tentative program arranged for the convention is as follows:

Convention theme, Advance.
Convention text, Phil. 3: 13-14.
First session, Tuesday afternoon, Dr. C. F. Banker, president, presiding.

2:00—Worship in the Sunday school.
(a demonstration and explanation) Rev. C. G. Ellis
2:30—Address. Possibilities of the Organized Class Movement.
a. In the Secondary Division.
b. In the Adult Division.
.....Rev. D. G. Verwey
3:15—Music and Offering.
3:25—Announcement of Committees.
3:30—Address. The Sunday School Reaching the Community.
.....Miss Mary K. Berg
4:15—Adjournment.

Second session, Tuesday evening. The president, Dr. C. F. Banker, presiding.

7:30—Praise Service.
7:45—Address. Basic Principles of the Graded Lessons.....
Mrs. J. Woodbridge Barnes
8:30—Offering.
8:40—Address. Evangelistic Opportunities of the Graded Lessons.....
..Dr. Milton S. Littlefield
—Adjournment.

Third session, Wednesday morning. School of Methods.

9:00—Devotions. Bible Study Period. ...Rev. A. S. Cole
9:30—Mass Period. School of Methods. Graded Organization and Instruction Distinguished from Graded Lessons.....
..Dr. Milton S. Littlefield
.....Miss Mary K. Berg
10:20—Sectional Period. School of Methods.
—Elementary. Graded Temperance Instruction .....
.....Mrs. Galloway
—Secondary. Graded Temperance Instruction. .....
.....George D. Beckwith
—Adult. Graded Temperance Instruction. .....
.....Rev. D. G. Verwey
11:10—Mass Period. School of Methods. Missionary Opportunity of the Graded Lessons.....
..Dr. Milton S. Littlefield
—Parents Department. Parents Classes and Courses of Study.....
.....Miss Mary K. Berg
—Adjournment.

Fourth session, Wednesday afternoon.

1:30—Mass Period. School of Methods. Sunday School Pedagogy, Aims and Methods. Rev. Charles Howland Cookman.
2:20—Sectional Period, School of Methods.
—Elementary.
.....The Junior Age
—Secondary—The Teacher's Equipment .....
.....Mr. Danielson
—Adult. The Home Department. Miss Mary K. Berg
3:10—Mass Period. School of Methods. Lesson Planning. Rev. Charles Howland Cookman.
4:00—Sectional Period, School of Methods.
—Elementary.
.....Story Telling
—Secondary. A Boy and Girl Religion...Mr. Danielson
—Adult. The Use of the Standard of Service.....
.....Rev. D. G. Verwey
—Adjournment.

Fifth Session, Wednesday evening.

7:30—Praise Service.
7:45—Address. Sunday School Organization and Administration.....
Rev. Theodore F. Bayles
8:30—Offering.
8:35—Address. The Pupil at Work. Rev. Charles Howland Cookman.
—Adjournment.

Sixth Session, Thursday morning.

9:00—Devotions. Bible Study Period.....Rev. A. S. Cole
—Small School Section.
9:30—The Small School and The Standards. L. P. Clark
10:20—The Small School and Graded Lessons. Rev. W. W. Voight.
11:10—Week Day Activities in the Small School. Rev. W. W. Voight.
—Large School Section.
9:30—Effective Organization in the Large School.
10:20—How Shall We Hold Our Later Adolescents. Dr. Joseph Clark.
11:10—Week Day Activities in the Large School. Dr. G. M. Cranson.
—Adjournment.

Seventh Session, Thursday afternoon. Business.

The President, Dr. C. F. Banker, Presiding.

1:30—Department Superintendent's Reports.
Treasurer's Report.
2:30—Offering.
Superintendent's Report.
Committee Reports.
Standard Recognition.
3:30—Address. The Keynote for the Coming Year. "Efficiency for Community Betterment." .....
..... Dr. Joseph Clark
—Final Adjournment.

A. B. MERRITT

429 Washington Avenue,
1 Door From Hurley Ave.
Telephone 1080

Oysters, per hundred	75c
Clams, doz.	15c
Boston Blue, lb.	8c
Hake, lb.	8c
Weak Fish, lb.	8c
Cod Fish, lb.	8c
Salt Mackerel, 7 for	25c

KING FERDINAND OF BULGARIA.

WAR HINGING ON HIS DECISION

The entrance of the Balkans into the great European conflict is now hinging on the decision of one man, King Ferdinand of Bulgaria. The Bulgars have mobilized their army, but King Ferdinand insists that it is only for purposes of enforcing Bulgarian neutrality. Serbia momentarily expects an attack by the Bulgars, and Greece is ready to strike Bulgaria should she attack Serbia. The Allies have also promised aid to Serbia and Greece, should Bulgaria enter the lists on behalf of the Central powers.

New Pianist at Star.

Prof. A. Milton Woodbury of Boston has been engaged as pianist at the Star theater.

Hint for Housewife.

One ounce each of cloves, cedar and rhubarb pulverized together makes a good perfume for closets and drawers, and the mixture helps to prevent moths.

OUR experience for it—men here at home hear the soft whisper of style as distinctly as the fellows who saunter in the sunshine along Fifth Avenue.

That's why we feature the hats that have the style—*Stetson Hats.*

And now, for Fall—a wonderful showing of Stetson Soft Hats, Derbies, *Self-conforming* Derbies—all the blocks and colors of the season—with the sure touch that you find at its best only in Stetson Hats.

Come see them—try them on today.

C. S. WOOD

Get the Best--A

McDOUGALL KITCHEN CABINET

$23.75, $30.00, $33.00, $35.00

Sixteen of 25 Club Memberships Taken---Only 9 Left!

WHAT $1.00 WILL DO

It will bring the greatest automatic servant known into your kitchen to work for you—to relieve you of hard work every day of the year—a servant that will serve without pay—that will never get sick—never complain, never fail you.

Can you think of a better way to invest $1.00 than this?

$1 Down Weekly

Get a McDougall

On These Easy Club Terms!

You can pay more money out of your pocketbook for fancied kitchen helps and new-fangled contrivances, but you cannot buy more in REAL time, work and worry-saving conveniences than are incorporated in the

New McDougall Auto-Front Cabinet

the ONLY kitchen equipment which combines in a single piece of furniture the essential features of a kitchen table, pantry, cupboard and shelves. Isn't it worth $1.00 to you to have such a convenience in your home NOW?

GREGORY & COMPANY

LOCAL DISTRIBUTORS

RETURN YOUR

OIL LAMPS FOR FULL CREDIT

If your home is piped for Gas Lighting but you still have a few old Oil Lamps giving off their

SMOKING--SMELLING--LIGHT

bring them to our office. For each Oil Lamp turned into our office during

GAS LIGHTING WEEK

we will give, Absolutely Free,

One Upright Welsbach Light

Complete With Mantle, Shade and Self Lighter

THIS IS GAS LIGHTING WEEK

THE WEEK OF

STARTLING GAS LIGHTING BARGAINS

We are offering Special Reduced Prices on House Piping and Fixtures. Phone 1400 for our Salesman to call at your home.

KINGSTON GAS AND ELECTRIC CO.

Rids Plants of Insects.

A good way to get rid of insects in the earth of a potted plant is to pour over it a glass of water to which a pinch of mustard has been added.

Phrase Is an Old One.

The phrase "entente cordiale" was first used to express the friendly relations existing between France and England in 1843.

Rubber From Petroleum.

Artificial rubber has been made from Russian crude petroleum, which contains chemical elements similar to those in California oil.

SAUGERTIES.

Saugerties, Sept. 30.—Charles Dale, who for many years has been in the employ of Peter D. Curley, has resigned his position, and taken over the business conducted by Thomas Dolphin, corner Livingston and Market streets, for the past year.

Newton Crapsey is ill at his home.

James Johnson is reported as being in a critical state this morning.

The junior class of the Saugerties high school for 1915-16 numbers twenty. The officers are: President, Nancy Jackson, vice-president, Beatrice Keeney, secretary, Kenneth Peters; treasurer, John Kenny.

Harold Hommel of Market street has gone to Rochester, where he has secured a position on the engineering staff of the state highway commissioner. He is a graduate of the International School of Scranton, Pa.

The reception to the teachers will be held in the assembly hall of the high school this evening from 8 to 11 o'clock.

Lorenz Spatz of Cross street has purchased a Ford touring car.

William Diel is seriously ill at his home on South Partition street with typhoid fever.

R. B. Goodwin of Goodwin, Wis., is in town for a few days.

Fair One Day.

The members of the Ladies' Aid Society of the Rondout Presbyterian Church, Miss Katharine O. Van Keuren, chairman, have their plans about completed for their annual fair and turkey supper. This year the fair, which will be held on Friday, November 12, will be made doubly attractive in that all the energy and ability of the ladies and the pubic knows these ladies are particularly able and energetic—will be concentrated in one day's fair instead of spreading the efforts over two days. The turkey dinner, which is always such a success, will be served at noon as usual. This will form the opening of the fair. The booths will be an apron booth, in charge of Mrs. John Rowland; a candy booth, under the management of the girls of the Westminster Guild; a flower booth, under the supervision of Miss Ella Van Deusen and Miss Althea Briggs, and a "Mary's Garden," where will grow packages of the "common garden variety," and many choice specialties, usually found in the fair fish pond, and will be looked after by the young people of the Whatsoever Band. During the year, Circle No. 1, in charge of Mrs. Charles G Ellis, and Circle No. II, in charge of Mrs. John Huhne, have been earning money in different ways, and their earnings will be turned into the fair treasury on the afternoon of the fair. A delicious supper will be served at the usual hour and a fine entertainment is promised for the evening. It goes without saying that the decorations will be clever, original and unique, as they always are at these fairs.

A Lucky Purchase Brings to You Unparalleled Special Values at

CARL'S LIVE MILLINERY DEPARTMENT

When our doors open tomorrow morning, this Millinery Department will hum with activity. The special offerings listed below will compel instant attention and enthusiastic buying, because they thoroughly represent the greatest values of this character ever presented in Kingston. Be on hand early and share in the great bargain feast we've arranged for you and your friends.

This is not a bankrupt sale. We made a fortunate purchase and are passing the good luck along to. A reputable manufacturer found himself in financial difficulty. He needed money quickly, gave us a price on the bulk of his stock, and we promptly closed the deal. All is seasonable, fresh millinery goods—absolutely nothing passe—and you will be wise to buy now for future requirements.

NO ORCHESTRA, NO MUSIC---HIGH-GRADE GOODS TUNED TO LOWEST PRICES

These Specials for Friday and Saturday

Ostrich Plumes — All colors, $5.00 values, special at **$1.50**

Ostrich Pompoms — Full range of colors, $4.00 values, special at **$1.50**

Ostrich FEATHER BANDS — Worth $5.00 in a regular way, special at **$2.50**

Ostrich FANCY STICK-UPS — A wonderful offering, regularly $5.00, special at **$1.97**

Dress Hats OSTRICH TRIM'ED — Smart, stylish conceptions, $8.50 values, special at **$4.97**

HERBERT CARL DRY GOODS CO., HEAD WALL STREET, KINGSTON

Thought and Speech.

In spite of Emerson consistency is a hobgoblin. Most of us cannot help feeling that what we have said one day we must abide by the next, and this makes us careful. We are brought up from youth to think twice before we speak, and so we do. We think perhaps three or four times, and when we have done our thinking we have begun to suspect that we are poor creatures anyway and might better not speak at all, which may be the case or not.—New York Telegram.

Both Smart.

Father ruefully gazed on his last dollar. "Money has wings, and house rents make it fly," he said.

"Yes," said his fifteen-year-old son, "and some houses have wings, for I've seen many a house fly."

"You're smarter than your old dad maybe, my son, but I always thought that no part of a house except the chimney flue!" -Philadelphia Ledger.

A Frank Confession.

"When you got out of college I dare say there was nothing you thought you couldn't do."

"Not quite. I knew I couldn't get a pass in Greek if I had it to do over again."—Birmingham Age-Herald.

Dazzling Ink.

Here is an actual instance of Russian gallantry. A celebrated opera singer, who once "starred" in Paris, received from a Muscovite prince a handsome brooch set with diamonds. But not wishing to accept a gift, the motive of which might be misconstrued, she returned it with warm thanks. The next day she received a letter from the prince approving highly of her decision. But the writing in this letter had a singularly glistening appearance, and it afterward transpired that the magnate had reduced the returned diamonds to fine powder, with which he had besprinkled the wet ink, and had thus insured the acceptance of his homage.

ENERGY.

The longer I live the more deeply am I convinced that that which makes the difference between one man and another, between the weak and the powerful, the great and insignificant, is energy, invincible determination, a purpose once formed, and then death or victory. This quality will do anything that is to be done in the world.—Buxton.

The Faithful Horse.

I don't know who wrote this toast to the horse, but I'd rather read it than Vest's dog speech:

"Here's to that bundle of sentient nerves, with the heart of a woman the eye of a gazelle, the courage of a gladiator, the docility of a slave, the proud carriage of a king and the blind obedience of a soldier; the companion of the desert plain that turns the moist furrows in the spring in order that all the world may have abundant harvest, that furnishes the sport of kings, that with blazing eye and distended nostril fearlessly leads our greatest generals through carnage and renown, whose blood forms one of the ingredients that go to make the ink in which all history is written and who finally, in black trappings, pulls the humblest of us to the newly sodded threshold of eternity."—St. Louis Post-Dispatch.

Stove Leg Fastener.

In moving or lifting stoves, the legs often drop out, or become loose. This can be prevented by bending a strip of heavy tin over the top of the leg to fill the space between the top of the leg and the stove, and fastening the opposite end to some projection on the body of the stove.—World's Advance.

Homing Instinct of Bees.

In the fortnightly Review Henri Fabre, the naturalist, tells a characteristic story about Darwin and himself. Darwin wished to explain the homing instinct of bees, and he induced Fabre to begin a series of experiments with that purpose in view. A regular plan of campaign was drawn up. Marked bees were placed in a dark box and were carried away from the hive in an opposite direction from that in which they were finally liberated. The box was repeatedly turned about, so that the inmates should lose all sense of direction. Every possible means was taken to render useless any known or conceivable method of obtaining their bearings. The bees were even placed within an induction coil in the effort to confuse them. The long and elaborate series of tests was without value, so far as getting any explanation of the homing power was concerned. In every case from 30 to 40 per cent of the bees found their way home without apparent trouble, no matter how confusing the trip away from home had been made.

Plant Leaves.

It is a fact that, to the casual observer, all trees look pretty much the same, in some respects at least. But if one looks carefully at the twigs of almost any tree, or, still better, at the young shoots of some rapidly growing plant, they are pretty certain to discover that no two leaves occupy the same position.

The fact is, however, that a leaf does not keep always in one position. Everybody knows that they will droop and stand erect again, and that some plants sleep at certain times of the day. A house plant, moreover, grows toward the light, and if the pots are turned about so that the leaves face away from the window, it takes only a day or so for them to assume their old positions.

If now one looks carefully for the joints where this bending is done one can see at once that nearly all the leaves have two.—Exchange.

Making Money at Home.

A girl makes quite a nice sum of money every Saturday morning the year around by conducting an amusement and instruction class for children up to twelve years old. She teaches them basket weaving, raffia work and clay modeling. Before Christmas the children make presents for their parents. The class meets at her home from 9:30 a. m. to 11:30 a. m., and the children pay 25 cents a lesson.—Baltimore American.

Barcelona's Leather.

In the Barcelona district of Spain alone there are from 10,000 to 12,000 tanned and finished sheepskins produced daily and probably as many goatskins. The sheepskins in particular find their way into the shoe trade as well as the goatskins. Both kinds converted into morocco leather, the goatskin being the genuine article and the sheepskin the imitation, are used extensively in the bookbinding trade.

Big Bells.

The world's greatest bells include the king of bells, Moscow, weight, 443,772 pounds; St. Ivan's, Moscow, 127,830; Peking, 120,000; Vienna, 40,200; St. Paul's, London, 38,470; "Big Ben," Westminster, 30,354; Montreal, 28,300, and St. Peter's, Rome, 18,600.

It Can Be Done.

Lester—Say, pa, what is diplomacy? Pa—My son, diplomacy is the art of making people apologize to you after you have done them an injury.—Woman's Home Companion.

No Barrier.

Miss Playne—You can't marry Jack because I'm engaged to him. Miss Faire—What's that got to do with it?—St. Louis Post-Dispatch.

BEST WALL PAPERS AT GREATLY REDUCED PRICES

Our Entire Stock of Wall Papers, with the exception of this Autumn's latest patterns, has been reduced to cost price or below cost in many instances. The sale includes Imported Papers of European manufacturers, and the well known American houses of Hobbs, Benton & Heath, M. H. Birge & Sons, and many other high grade wall paper factories.

5 Cents
For Regular 15 Cent Papers
This lot includes eight different patterns, suitable for all requirements of a small home.

20 Cents
The Double Roll
Choice designs, some selling regularly for 75 cents.

10c and 15c
THE DOUBLE ROLL
For handsome remnants, and some regular stock greatly reduced.

25 Cents
Many Desirable Patterns of
Last Year's Stock

Latest Patterns in Our Regular Stock

Some of these are reproductions from handiwork of artisans whose reputation has outlived the maker several centuries. Among them are:

THE BAMBOO---A design of great beauty and soft shadings. The side wall shows Bamboo Stalks very slightly shaded over the blended ground coloring; and the CUT OUT BORDER represents the Bamboo Blossoms and Leaves, which are splendidly colored in the original.

APPLE BLOSSOMS---A charming study of buds and blossoms in the natural colorings. A faint suggestion of lattice supports the branches entwined about it.

QUEEN OF ROSES---A superb study of roses designed by Korzinek and is a companion piece to his famous "Wild Roses" of last year.

Come in and see them. You cannot fail to be pleased with the display.

FORSYTH & DAVIS, 307 WALL STREET KINGSTON, N. Y.

SUITS—As You Want Them!

Stylish, Yet Conservative

WOOL POPLIN SUIT—Jacket button trimmed, fitted back, skirt side plaited, comes in green and black.....$27.50

FRENCH SERGE SUIT—Jacket fitted, button trimmed, skirt side plaited, black and navy, $25.00

WOOL POPLIN SUIT—Jacket button trimmed, belted, velvet inlaid collar, skirt yoke effect, plaited front, blue and black, $28.50

WOOL POPLIN SUIT—Jacket Oppossum collar, trimmed, Velvet cuffs, skirt shirred and belted back. Comes only in navy $35.50

GABARDINE SUIT—Jacket military belted effect, button trimmed; skirt yoke effect and box plait back.....$27.50

FRENCH SERGE SUIT—Jacket box plaited back, button trimmed, velvet collar, skirt yoke effect, plaited back, plaid and navy $29.50

Corduroy and Velvet Coats

CORDUROY COATS, Navy blue and brown; black plush collar and cuffs; belt trimmed $18.50

CORDUROY COAT—Wide wale; fur collar and cuff trimmed; belted; plain lining $17.00

PLUSH COAT—Medium length; belted effect; plain satin lined; roll collar and cuffs, black only $16.50

PLUSH COAT—Full length; very stylish model; Hudson seal collar, cuffs and bottom trimmed, brocade satin lining with big pocket $27.50

Suits Made to Order

By an expert designer and fitter. We already are very busy in this department—so don't delay—select your material from our large stock and have a fine, strictly tailored suit made with best satin lining and findings for from .....$20.00 to $35.00

Dainty Neckwear

Hart's is the place to buy it. Beauptiful new fischus in Georgette, crepe and chiffon ..... $1.00 to $3.50

Dainty hand embroidered collars and vests .....$1.00 to $1.75

Georgette collar and cuff sets, hemstitched, flesh and white .. $1.75

New beaded collars, on Georgette crepe 50c

Rich batiste and organdie collars 50c

Organdie collar and cuff sets, in quaker styles .... 25c and 50c

Ostrich boas, made right, full and fluffy $1.50

Men's Underwear

We carry every representative line.

Carter's Union Suits, in cotton .. $1.00 to $1.50

Carter's Wool Union Suits ..... $2.50 to $3.50

Root's Wool Underwear, 2 piece.. $1.00 and $1.50

Tivoli Wool Underwear, 2 piece.. $1.00 and $1.50

Wright's Health Underwear, fleece lined, two piece $1.00

Wright's fine ribbed underwear, two piece $1.00

Hudson Mills Wool Underwear, two piece .....$1.00 and $1.50

Merino Underwear, white and natural, two piece garments ..50c

Women's and Children's Underwear

Carter's for women and children.

Root's in Children's and children's combination suits.

Abdominal Band for women's Wool Underwear ..... 50c to $1.00

Black Equestrian Tights for Men and Women, in grey and white 50c

Ladies' White Silk Tights in Onyx make ..... $1.50 to $2.00

Carter's "Almo" Bloomers 50c

Rubin's Wrappers and Wrappers and Bands for the babies.

Special Sale of Waists—E Z Knit Waists for children.

$1.00 Combination Suits, "Merode" make, all sizes, 75c

G. A. HART & CO.

KINGSTON, N.Y.

MISS CAROL HARRIMAN AT BRYN MAWR HORSE SHOW.

NOTED WOMAN RIDER AT BRYN MAWR HORSE SHOW.

Miss Carol Harriman Taking the Rails.

One of the features of the Bryn Mawr horse show, at Bryn Mawr, Pa., was the riding of Miss Carol Harriman, one of the most daring riders of the smart set who attend the fashionable exhibit at Bryn Mawr each year.

Miss Harriman is one of the few lady masters of fox hounds in this country, and is shown in the accompanying picture taking the jumps on her favorite hunter in the class for the prize offered by Mrs. Robert Gerry of New York.

WANT "ADS" CENT-A-WORD

ELLENVILLE.

Ellenville, Sept. 30.—Thomas H. Collins and son, George Collins, spent Monday and Tuesday with relatives at Ferndale, N. Y.

Mrs. W. C. Rose is spending the week in greater New York.

Mrs. Charity Clyne of Wilkes-Barre, Pa., after a two weeks' visit with Mrs. A. Dayton in Middletown, has been visiting her sister, Mrs. John R. DeVany, on Center street.

Miss Evelyn B. Bailey, who has been for some time on her ranch in South Dakota, has, it is understood, sold her property and is taking up teaching at Colome, S. D. Her mother will spend the winter there with her.

Linn C. Sharpe is spending a few days with Mr. and Mrs. Addison Stratton on Bloomer street. Mr. Sharpe has been engaged for some weeks at Schuyler, Va., erecting a large iron mill building for the Virginia Soapstone Company.

George R. Van Aken has returned from a visit with his sister, Mrs. E. S. Burlison, at Butler, N. J.

Mrs. W. C. McNally, Mrs. C. H. Sheeley and Mrs. John A. Tice have returned from a delightful two weeks' outing at Asbury Park

John J. Cole has returnd to Ellenville, after a few days spent at Flushing, L. I.

Albert J. Wolf spent Sunday with Dr. John W. Rapp at Yankee Lake.

O. H. Hartwig of Scranton, Pa., has been spending a few days with his family on Canal street.

John H. Divine and wife and Mr. and Mrs. B. M. Taylor have been on an auto trip through the Catskills.

Work is progressing rapidly on the new gates that are being erected at the entrance of the Fantinekill cemetery, and the relaying of the wall in the front of the cemetery is a fine improvement.

Work goes on steadily for the new Marshall and Jansen garage. A large force of men are at work, and a large force of watchers on the job.

Mrs. D. O. Hardenbergh has returned from New York, where she spent some days getting latest styles and purchasing new fall goods for her millinery parlors at the Hardenbergh store on Canal street.

A number of city people yet linger at the Terrace Hill boarding house, many being loath to depart, and leave the beauties of the autumn season behind.

ALLIGERVILLE.

Alligerville, Sept. 30.—Mrs. W. H. Seiple and daughter have returned to their home, after a three weeks' stay at Krumville. Mrs. Seiple hasn't fully recovered from injuries caused by a recent automobile accident.

Mrs. Elwin Cook is spending some time with Mrs. Norman Clearwater, at Accord.

Mr. and Mrs. Edward Lounsbery and son Edward of Coxsackie, called on Mrs. S. C. Lounsbery on Sunday morning.

Misses Mary Schoonmaker, Jennie and Grace Cook spent Friday at Mohonk Lake.

Miss Theresa Schoonmaker of Albany has been spending the past two weeks with her mother, Mrs. David Purcell.

Misses Emma Hamden and Antha Rose spent Wednesday at Mohonk Lake.

Mrs. Elwin T. Hoar and Mrs. Simon Hoar and Miss Jennie Hoar spent Saturday at Allaben.

Mrs. Frank Wanen is spending some time at Ashokan.

Miss Birdie Hoppenstead of East View spent Friday night and Saturday with Miss Lizzie Cross.

S. A. Cross and family called at W. F. Brooks on Saturday afternoon.

Jacob Lay and wife of Kingston, Daniel Schoonmaker and the Misses Mary Schoonmaker and Cornelia Lounsbery motored to the Ashokan dam Wednesday afternoon.

J. H. Smith and Edwin Cook have been threshing for Messrs Kane and Doremus at Kyserike this week.

Mrs. Simon Landers and children and Charles Christiana spent Tuesday at Mohonk Lake.

The Misses Virginia and Helen Glaize have gone to Saginaw, Mich., for the winter.

MOMBACCUS HEIGHTS.

Mombaccus Heights, Sept. 30.—The Misses Anna and Josie Van Etten visited the Rev. A. Quick and wife one day the past week.

Mrs. Henry Duyme of High Falls visited her parents, Mr. and Mrs. Calvil Quick, a few days recently.

Jesse McDonald, Henry Osterhoudt and Leonard Van Etten attended the primary election at Palentown in their official capacity of inspector and ballot clerk.

Ralph Smith is moving his household goods to Greene county where he expects to reside during the winter.

Mrs. H. E. Stout and little son, who have been spending a few weeks with her parents here, will return to her home in Toms River, N. J., on Thursday.

The Rev. A. Quick and wife and Mrs. Harry Smith and little daughter were entertained for supper and during the evening at Leonard Van Etten's on Tuesday of this week. Music and singing were a feature of the evening.

Miss Anna Van Etten after a two weeks' vacation, returned to Tuxedo Wednesday morning. Her uncle, the Rev. A. Quick, accompanied her to the train at Kerhonkson.

Those of our community who have been afflicted with bad colds and other forms of illness are decidedly better.

The remainder of the young people who have been employed at Unadilla and remained until the house closed, are expected home this week.

EDDYVILLE.

Eddyville, Sept. 30.—Mrs. Mary Mooney of New York city is spending a few days here.

Philip Cartman is spending some time with his parents in this place.

Miss Marguerite Snyder, after spending two weeks' vacation at Germantown, has returned home.

The League meeting in the M. E. Church on Sunday night was very largely attended. This meeting was very efficiently led by Miss Marguerite Bode and her assistants, Cora Dietz and Catherine Bode. A special meeting is called for Sunday evening, October 3. Everyone interested is requested to be present.

A party composed of Bill Dittus, Andy Worf, Ben Reiner, Walter Riggins and Walter Snyder enjoyed a motor trip to New York on Sunday. They visited friends there and returned Monday.

Mr. and Mrs. LeVerne Longyear and Miss Anna Roosa of this place motored to Syracuse last week and while there they purchased a registered bull dog called "Betty."

After a visit of two weeks in New York city, Miss Lulu Snyder has returned home.

Everyone has heard of the success of the play entitled "Sunbonnets," given by the Ever Ready Club in Port Ewen M. E. Church. Well, now is your chance to see it right here in Eddyville. Come and see for yourself on Tuesday evening, October 5, in the M. E. Church.

Mrs. Henry Raymer is ill, but is somewhat better at this writing.

Mr. and Mrs. John Kennedy have returned home after spending a month at the seashore.

The orchestra of home talent is expected to play at the entertainment in the church on Tuesday evening. Don't fail to hear them.

Richard Mooney paid Eddyville a visit on Tuesday.

Taxicab Hit a Tree.

Residents along Hone street were awakened early this morning by a loud crash and looking out of their windows they saw that a taxicab had collided with a tree in front of the residence of Augustus J. Bestle, No. 88 Hone street, near West Pierpont street. From what could be learned the steering gear on the machine did not work properly and the machine shot off to one side of the road and tipped over. Colliding with the tree kept the machine from turning completely over. As it was it was found that the only way the passengers could be released from the car was by climbing through the roof. The passengers were one man and three women. After they had been gotten out they aided the driver in righting the machine. In order to start the car moving it was found necessary for the passengers and the driver to shove the car down the street until the top of the Hone street hill was reached when the engine started turning over and they all climbed aboard and resumed their journey. The residents then retired to their beds and presumably to sleep. Who the passengers were is not known.

PALENTOWN.

Palentown, Sept. 30.—Miss Delia Barringer of Samsonville is spending a short time at the home of her uncle, Elmer Barringer, here.

Mrs. S. E. Krum and daughter, Eula, of Krumville are visiting at the home of Mrs. Krum this week.

Virgil Barringer and wife were in Krumville recently.

Emerson Decker of Kerhonkson passed through this place on Tuesday.

Judson Decker of Tabasco was in this place recently.

Mrs. Maria E. Bell called on Mrs. Lavina Markle on Tuesday.

Orval Bell and wife of Greene county were callers in this place on Saturday.

Mrs. V. Barringer and daughter called on Mrs. A. Palen and Mrs. E. Barringer Wednesday morning.

Sent to the Penitentiary.

Sebastian Lucas was arrested on Yeoman street by Sergeant Murray on Wednesday on the charge of being drunk and disorderly. He was arraigned this morning before Recorder Lang. On conviction he was sent to the Albany penitentiary for two months. Only a short time ago Lucas was drunk and disorderly on Elmendorf street and disturbed the people of that vicinity.

Bicycle Stolen.

James Boyd of the West Shore station reports that his Rami bicycle was stolen from that place on Wednesday night. It was missed between 5 and 6 o'clock. The wheel had a black frame, blue head, back tire was red and front tire white. There was a leather dust protector on the front hub and it was equipped with a Peerless coaster brake.

Chicago Grain Market.

Wheat.—May, 97¼ @ ⅜c; Dec., 95¼c; Sept., $1.15¼.

Corn.—May, 57⅛ @ ¼c; Dec., 55¼ @ ⅜c; Sept., 68⅛c; Oct., 63¼c.

Oats.—May, 38¼c; Dec., 36¼c; Sept., 37c.

At the Clambake.

David Burgevin, Charles A. Hungerford, Philip Elting and Senator Walton attended the annual clambake of the Ulster County Agricultural Society at the Ellenville fair grounds today.

Etiquette of Letters.

Eighty years ago the etiquette of letters was far more rigid than now. Even the twopenny post was not considered good enough for correspondence addressed to persons of any standing. In her "Reminiscences of an Octogenarian" Miss Louisa Packe tells us that when her father had occasion to write to Londonets in his own class of life the letter was always conveyed by a servant not for any reasons of urgency, but because the post was considered a vulgar medium of communication for persons residing in the same city and only to be used for the conveyance of letters to the country.—London Chronicle.

To Market on Stilts.

An interesting and picturesque custom in southwestern France is that of going to market on stilts. Groups of young men and women mounted on high stilts may be seen daily crossing the marshy plains known as the Landes. The Landes are cut up into small ditches, pools and hummocks, and stilts are in consequence almost necessary to those who desire to traverse them.

The Chinese God

Part It Played In a Rejected Lover's Revenge

By RALPH COBINO

Copyright by Frank A. Munsey Co.

Arkeld moved about his room studying detail. The arrangement of the flowers did not please him, and he rang for his man.

"This is right in coloring," he said to the servant, "not in design. Oh, your best doubtless"— He checked apologies with a gesture. "Now work under my supervision."

The result was bizarre, startling; a mass of outrageous bloom in a quiet room, for the room was quiet; it breathed repose and stillness, hinted even at monotony.

Arkeld nodded to himself, well pleased with the effect.

His eyes fell upon the only ornaments in the room, two small models of Chinese gods which stood upon the chimney piece.

His hand caressed one of the grinning models. With a whimsical movement he stooped and whispered to it:

"Tell Stella that there is another woman in the heart and mind of Godfrey Liston. Be sure and give Stella the message."

Then his guests—a Mr. and Mrs. Godfrey Liston—were announced.

They were a handsome couple, distinguished in manner.

The lady's eyes took in at one glance the arrangement of the room and of the flowers. She said quickly:

"Here you have artistic charm. Only why introduce alien things?"

"You mean the flowers?"

"These particular flowers and their arrangement."

Dinner was announced, and the talk became trivial, leaving subtleties.

The meal was excellently cooked and served. Stella noted the details, approving them.

She thought of the days when she had been engaged to Arkeld. She thought also of the day when she had met Godfrey Liston.

Love had swept her off her feet when she met Liston. Whereas Arkeld—she had always feared Arkeld!

Fear had gone masked as love. Fear had been in all her thoughts of Arkeld when she wrote to tell him that she could not marry him—in fact, that she was going to marry Liston.

She had imagined to herself Arkeld's reception of this letter.

The fear that was within her portrayed something which would leap to

"IN THE OLD DAYS IT WAS FILLED WITH A DEADLY LIQUID."

a vivid showing of hate. And Arkeld had not turned this imagery of hers into a concrete thing.

He had made the astounding offer of his friendship.

It was eight years since she had seen Arkeld.

When the Listons had arrived in town a few weeks ago Arkeld had called, but found them out, an experience reversed on their return call.

Then followed this invitation to dinner. Could one refuse an olive branch? Eight years was a long time.

The talk was trivial, flippant. Stella laughed at her own voicing of inanities.

She was glad when she could escape to the room of dim gray and leave the men to their cigars.

She felt that this room voiced something, was full of suggestions.

She thought of this room as an outward showing of the mind of Arkeld.

She wondered what part of him found expression in the flame of the flowers. Anger, hatred, a desire to punish—

On the chimney piece stood the little Chinese gods.

Stella moved over to them, staring at them. The grotesque faces returned her gaze.

Suddenly she knew fear, was gripped by it. This was Arkeld's room, and he was surely an enemy. His offer of friendship could only be a mockery.

She must be alert, watchful!

Her love for Liston would sharpen her eyes, her ears, her intuitions.

Godfrey was alone now with Arkeld.

These thoughts drove her to the door, set her fingers on the handle.

The men's voices silenced her. They were leaving the dining room and coming to her!

"I have been studying the flowers. They say things. You meant them to do so," she said.

Liston's voice came from the chimney piece. He was examining the Chinese gods.

"Jolly, unpleasant looking fellows," he commented.

He laughed as he studied the grotesque and leering face.

"Looks as if he wanted to do some one an ill turn, play the deuce with some one's peace of mind."

Arkeld laughed. He moved near to Liston.

He took the other model from the chimney piece and held it in his hand.

"That has a history," he said, fingering it.

"An unpleasant one, I should say," Liston commented.

"Well, rather. Shall I bore you?" He turned to Stella.

She shook her head.

"These were given me by a Chinese," Arkeld said, "because in a little matter I had served him. The trifles pleased me. They breathe romance. This"—he indicated the one he held—"contained at one time a very subtle poison. Orientals are clever at crafty whisperings to death.

"This was given by a lover to the woman who had betrayed him." Arkeld's fingers found and touched a spring "The head comes off, so, and reveals a cavity. In the old days it was filled with a deadly liquid, a subtle thing which rose in fumes and wafted the inhaler into oblivion and death."

Arkeld closed the thing with a snap and replaced it on the chimneypiece.

"By jove!" said Liston. He still held the other model in his hand. Automatically his fingers moved, seeking for the spring.

"Godfrey!" Stella spoke quickly. Tempest cried in her voice. "Do not"—Her eyes met Arkeld's. She fell silent.

The only sound in the room was made when Liston replaced the laughing god on the chimney piece.

"Music—shall we?" Arkeld asked abruptly.

"You will play?"

Her fingers touched the keys as though they shrank from sound. They refused to follow the bidding of her will.

"I can't play tonight," she said.

She turned her head and saw Arkeld fingering one of the models, which he had lifted from the chimney piece.

She kept her head so, sitting stiffly, intent and watchful.

Arkeld's hand moved over the head of this little god of his. Suddenly he held it toward Liston.

"I should like you to have this. Keep it in memory of tonight."

"Thanks," Liston said.

[illegible] and touched the keys of the [illegible]. The sound was sudden, leaping into the room with sinister meaning.

She wanted to speak, but words eluded her. She felt that she was groping in a dark place.

She got quickly to her feet.

"We must go," she said.

Stella made no excuse for suggesting an abrupt departure.

"We must go," she said again.

Her manner silenced Liston, who inclined to apologies, not realizing the subtle evasions of the hour.

Apologies still rose abortively to his lips when he and Stella were sitting in their motorcar, while Arkeld stood bareheaded at the door.

Stella, leaning back against the cushions, saw Arkeld's face with the light of a lamp full on it. Surely his face expressed triumph.

She felt that she saw in his eyes all that had been suggested, hinted at, in the room she had just left.

The jerk the car gave in starting was akin to the jerk of her thoughts when her eyes moved from Arkeld's face to the Chinese god which her husband held in his hand.

"Put it down," she said. "Do not hold it."

Liston's mood was one of mockery.

He spoke of nerves, jestingly.

Their hands met, struggling over the little grinning god. To him the skirmish was frivolity; to her a warfare of moment. Her fingers moved quickly; his slowly, teasingly.

He touched the spring, looking with laughing eyes into the opening.

"Something harmless," he said. "A letter"—

Her fingers were before his, seizing this paper. He still watched her with laughing eyes.

"Arkeld's writing?"

"No—not Arkeld's!"

Her voice silenced the laughter that was in him. Not knowing what it was she read, he yet had a desire to switch off the electric light.

All the time she read.

"Let me share the joke," Liston said.

She still read. There was contempt in her ignoring of his voice. Her silence stung him. He felt whipped. The car jerked again, and her hands, moving involuntarily, showed him his own handwriting.

He saw a vivid sentence, something familiar looking up at him from the paper. It was a sentence he had written to—the other woman!

His hand went to the button, and the inside of the car became darkness. Silence and darkness wrapped these two about. The darkness was like something palpable, a suggested presence of evil.

The car stopped at the entrance to their hotel.

Liston and his wife moved automatically, puppets moving at the bidding of Arkeld.

The entrance hall, the stairs, their own room when they reached it, were not so near to Stella as the room of dim gray with the massed, outrageous blooms.

She was still there, was wrapped about by its veiled suggestions of the thoughts of Arkeld.

She faced Liston, stared at him.

His eyes, not meeting hers, fell upon the crumpled letter in her hand.

She opened her fingers, and the letter drifted to the floor. She pushed it toward him with her foot. There was another woman!

She seemed to hear the laughter of Arkeld. Surely he had laughed when he fingered the little god.

This revenge was of greater subtlety than the poisoned fumes of which he

"LET'S STILL HIS LAUGHTER," HE SAID.

spoke. Poison could but kill the body; this letter seared the soul of her.

Liston stooped, touching the paper as though he feared it. The date stared him in the face.

She read his thoughts.

"So recently"— Her words tripped, vague things.

Realizing, with a stab of something that was like physical pain, the mockery of her marriage, she ended with a sentence that was not vague.

"Then you married me merely for my money, fooling me with honeyed words?"

Suddenly she realized the subtlety of this revenge of Arkeld's. He had [illegible] Loveless she would starve.

Liston spoke volubly, seeking evasion.

He bit in two a sentence which cursed Arkeld for finding out this thing.

As for the letter, he sought to cloak its damning contents by contempt for Arkeld's probable methods of obtaining it.

"She is poor," Stella reminded him. She pointed to the letter. "You bemoan her poverty even while you cast her off."

Her voice stung her again.

"Such a woman would be glad of revenge—and money," she said.

Her mind held the picture of Arkeld paying with eager fingers a sum of money for this instrument of vengeance.

She spoke again, repeating herself:

"You fooled me with honeyed words!" The intolerable thought was that Arkeld knew this. He had seen her gather dross, thinking it gold. The knowledge was his revenge.

She had loved Liston, thinking him unaffected, certainly not subtle—a very honest man. That which she had loved had never had an existence save as a creature of her mind.

Liston threw the letter into the fire. They watched it burn. Flames leaped, tongues voicing sorry things.

That part of Liston which was least ignoble watched this burning with shamed eyes.

The part of him which was least ignoble crept to his lips, saying:

"Forgive me?"

She looked at him.

Her eyes seemed to entrust this part of him which was not base to triumph, to burn up other things. The thought came to her that this triumph would lessen the power of Arkeld's revenge.

Arkeld had conceived a very subtle form of vengeance. But subtlety was a thing which might be of small account in the presence of a great naturalness.

Liston said again:

"Forgive me. If not yet—then some day"—

Liston came toward her.

His fingers touched the hand that hung limply at her side. He pointed to the laughing god.

"Let's still his laughter," he said.

She felt her lips stiffen, refusing to move easily. She forced herself to voice forgiveness. Forgiveness was a thing which would strike that jeering god upon the mouth and silence—Arkeld!

Yes, it was the way out!

Liston's fingers still touched her hand.

"There's a chance for us since you forgive," he said.

Why He Never Married.

"So, doctor, you are still single. Ah, I fear that you are somewhat of a woman hater!"

"Nay, madam; it is to avoid becoming one that I remain a bachelor."—San Francisco Chronicle.

A Diamond Superstition.

In India the superstition obtains that if the famous diamond, the Kohinoor, is worn by a man dire disaster will befall him, while if the wearer be a woman fortune will shine upon her for the rest of her days.

Cause of the Delay.

Conductor—I've just married. I intended to marry several weeks ago, but $100 stood in my way.

Friend—How did you get around it?

Conductor—I didn't try to. I knocked it down.—Judge.

A SMART FROCK.

Navy Serge For the High School Girl.

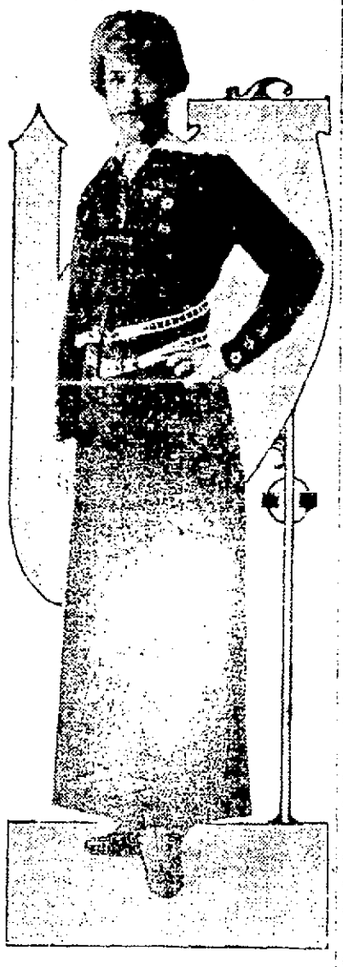

SWEET SIXTEEN.

This attractive variation from the middy suit is developed in navy serge. The unusual yoke effect buttons on either side, and from the waist the fullness hangs in straight lines down the skirt's length. The neck is finished with a white pique collar and a velvet ribbon tie. Large pearl buttons and a double white kid belt add smart finishes.

DRESS YOUR CHARACTER.

How to Look Becoming Rather Than Ultra.

Dress your character, not your figure, is the advice of a famous actress, and rather surprising this advice seems at first hearing. But think it over well and the excellence of the idea will appeal to you. Every woman has a certain individuality of her own—a temperament, if you will—that makes her a little or perhaps a good deal different from all other temperaments. The woman should dress up to, according to the actress, in order to make the personality more marked and convincing.

But an instinctive carrying out of this advice with no heed to the promptings of fashion may result in disaster. For example, there is always the woman who weighs 200 pounds or thereabouts, but whose personality is distinctly kittenish. Is she to dress her character or her figure? There is also the very little woman who ought to belong to the cuddly, appealing class, who yearns to be impressive and stately. If she insists upon wearing the garments of the grenadier woman she may spoil her chances of being fascinatingly charming.

But between these two extremes there is a very happy medium, and in this idea of dressing up to one's type there is also a very valuable suggestion. The importance of reflecting personal individuality in costume is appreciated by many women who design their own clothes and hand the designs to tailor, dressmaker and milliner to reproduce in practical guise. The actress in her part is always dressed in conformity with the character she is portraying, but her costumes—and there is an important point—are made to suit her figure lines while expressing a special sort of personality. Therefore if the delightful flounces of the 1830 period suit your type exactly, but are a bit trying to your too solid figure, adopt the flounces, but see to it that they are so cut and so arranged that the lines of the silhouette are right.

Children's Dresses.

The peasant influence is very strong in children's dresses. The various lacings, the many kinds of guimpes and the bolero jackets verify this statement. Braid trimmings, novelty buttons, pockets and collars are used to give a military effect.

Waist lines of children's dresses are just as fickle as are the waist lines of grownups' frocks. High waisted effects are used mostly in party frocks. Normal waist lines and low belted effects are reserved for more practical dresses.

Skirts of children's dresses are given fullness by means of plaits, shirring or a circular cut.

The reliable blue serge dress will of course be popular for school dresses. Plaid silk promises to be a favorite trimming for dresses of this material. Combinations of navy blue and army blue are very popular and blue and red are also looked upon with favor.

Black and white checks and plaids are made up in a variety of styles for practical dresses. Sometimes the entire dress is of the plaid, but more often it is used in combination with plain color.

Old, but Good.

"Why is a mouse like a load of hay?"

"I don't know."

"Because the cattle eat it."

Verbal Fracture.

"How was the silence broken?"

"Somebody dropped a remark."—Baltimore American.

"KINGSTON'S FAVORITE SHOPPING CENTER"

Music Friday and Saturday
—BY—
COTANELLI'S NEAPOLITAN ORCHESTRA

Kingstons Popular Store
CARLS
E. O. ROSE - V. A. GORMAN - A. E. ROSE

New Styles in Ladies' Shoes
For Fall Wear
Attractive, Sensible Footwear at Low Prices.

The Garment Show Is Ready Here!

Stunning Fall Suits
For Ladies, Misses and Juniors

A wealth of new materials, including Wool Poplin, Whipcords, Men's Wear, Serge, Broadcloth, Mixture Tweeds and Gabardine. Norfolk, Military, Loose Box Back, Belted and Cossack Blouse styles, with the Jackets 26 to 32 inches long. Single and double-breasted effects, high standing military collars. Many Velvet and Fur-trimmed Collars and Cuffs. Others are buttoned all the way up front, real military style. Many touched with fancy corded braidings, others with silk military braid. Many strictly tailored effects have notch collars and men's style slash pockets.

Guaranteed Linings of Silk Peau de Cygne and Yarn Dye Satin

All have double pad lining protection at the armpits. The skirts are tight-fitting over the hips, and flare away in the newest effects. Some have short kick pleats, others with double side pleats (see illustration). In Navy, French Blue, African Brown, sea Green and Black.

Sizes—Misses' 14 to 20; Women's 34 to 46, and extras, 37 to 51.

The New Suits

LADIES' AND MISSES' POPLIN SUITS, semi-box coat, with braid trimming on side of coat, panel braid trimming to match on skirt; skunk, opossum collar, peau de cygne lined; a stylish but modest suit in navy, brown, black and green, well worth $27; our price **$23.00**

LADIES' POPLIN SUITS, in brown, green and navy, skunk opossum collar and fur trimmed front; skirt with side pleats, a plain, neat, nobby suit..... **$17.98**

The New Coats

LADIES' AND MISSES' COATS, in tweeds, mixtures and overplaids, pebble cheviots, velours, plushes, in a range of prices and styles to suit every customer's taste and purse; prices range from **$6.97 to $30.00**

LADIES' AND MISSES' DRESSES, in silk, poplins, charmeuse, taffeta, crepe meteor, crepe de chine, in navy, black, green and brown; other dresses in serge and serge and silk combination; sizes 16 to 20, and 36 to 46; odd size dresses to fit the short waist woman; sizes 37 to 51; prices **$4.97, $5.97, $6.97, $8.97, $10.97 to $21.00**

Shirt Waists
FOR FALL

LADIES' SHIRT WAISTS, tailor made, convertable collar, in all white, white with colored stripes and the more fancy lace trimmed garment to suit the needs of every woman, in all sizes and all textures, silks, crepe de chine, tub silks, taffetas, wool challes, voiles, linen, madras and linenes, prices 97c, $1.09, $1.49, $1.97, $2.47, $2.97 to $6.98.

LADIES' OUTING FLANNEL GOWNS, good, heavy material, garments are cut full, 54 and 56 inches long, high and low neck, all are made with double yokes, back and front, sizes 15, 16 and 17, extra sizes, 18, 19 and 20, prices ..... 49c, 59c, 69c, 79c, 97c and $1.25

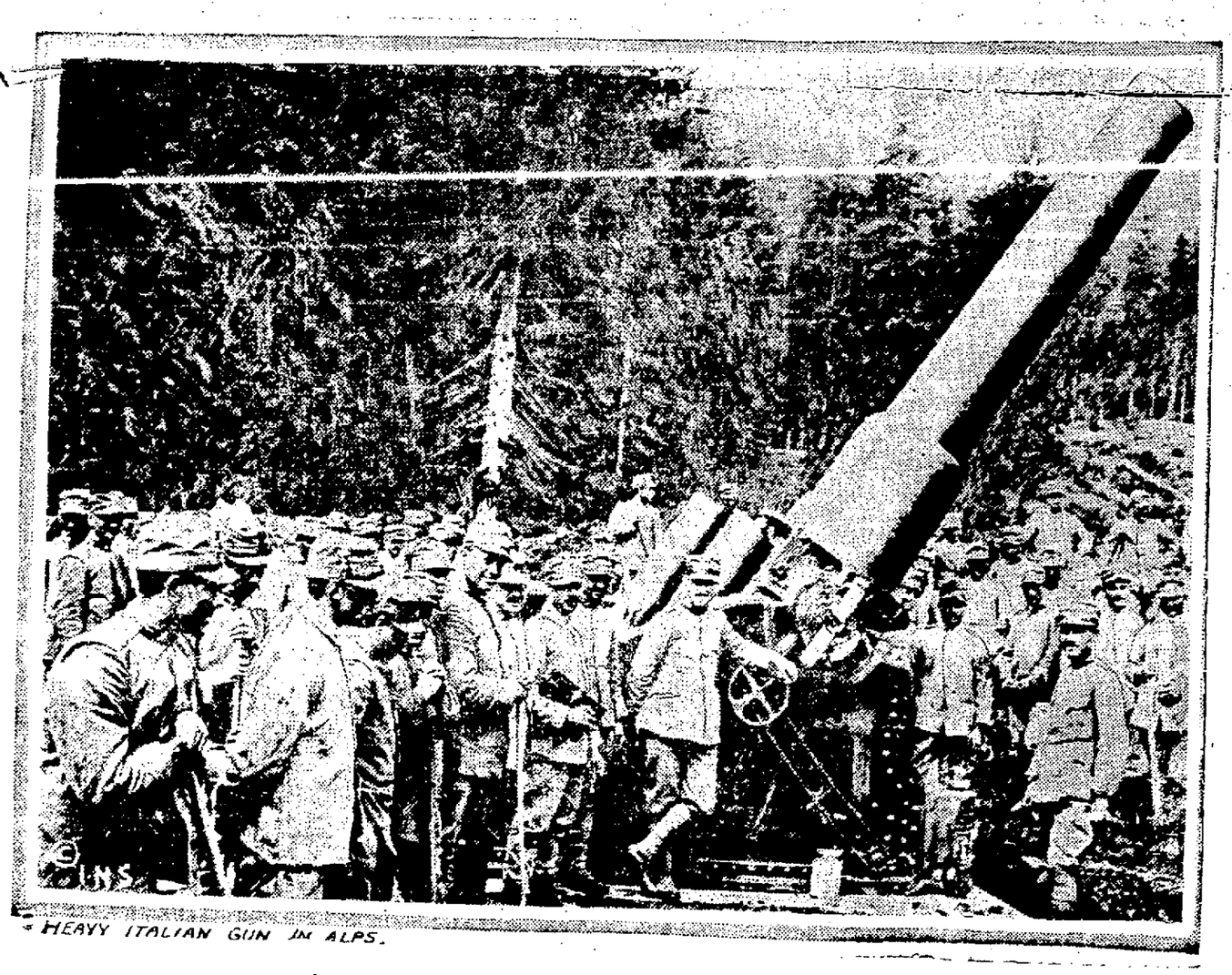

HEAVY ITALIAN GUN IN ALPS.

ITALIAN BIG GUN IN THE ALPS.

One of the heavy calibre Italian guns in the Alps which have played such an important part in reducing the Austrian fortifications. These giant weapons were hauled up into the mountains with great difficulty. Shooting at an angle of forty-five degrees, the gunners can drop a shell with accuracy some fifteen miles over the mountain.

THE MOHICAN COMPANY

206 WALL STREET, NEAR JOHN, KINGSTON

FRIDAY is OYSTER DAY

We want you to know that we will supply you every week with the highest quality and flavor and most important of all, solid measure at all times. Therefore start the season right by ordering your oysters at THE MOHICAN.

NATURAL FLAVOR OYSTERS.

Oysters solid quart **40c**

A Large Variety of Fresh Fish for Friday

Fresh Shore Haddock ..... 5c lb | Fresh Cod and Boston Bluefish ..... 9c lb
Sliced Haddock, Cod and Boston Blue 12½c
Fresh Flounders ..... 7c lb | Weakfish ..... 12½c lb
Fresh Butterfish ..... 12c lb | Sea Bass ..... 10c lb
Fancy Fresh Red Salmon, whole 15c lb, pieces ..... 20c, 25c lb
Cape Bluefish, whole ..... 18c lb | Halibut Steak ..... 18c lb
White Perch ..... 18c lb | Yellow Perch ..... 20c lb

We Shall Have Plenty of Fresh Mackerel

STEAKS All day tomorrow Sirloin or Porterhouse lb. **16c**

FANCY SELECTED EGGS, doz. 29c

Fresh Cut **Hamburg, lb. - 12½c** | Red Ripe **Tomatoes, full bskt. 50c**

OUR VERY BEST CREAMERY

BUTTER, lb. - 30c

FANCY TABLE BUTTER, lb 27c

Flour Is Lower

We have just received a big shipment of OLD WHEAT FLOUR and if your supply is getting low, it looks like good judgment to lay in a fresh supply now. Remember—this is genuine old wheat flour, and guaranteed to please. Why pay higher prices and get less?

Reduced—$1.04 a barrel.

MOHICAN FLOUR, 1-8 bbl. sack 79c

Sunshine and Air.

Sun bathing and outdoor life are the best means for making red blood, writes Dr. J. H. Kellogg in Good Health. When one goes out into the sun the skin gets tanned a brown color. This influence of sunlight is not seen simply upon the surface of the skin. The coloring matter is formed and developed deeper in. The sun's rays strike down in and penetrate perhaps for an inch or two into the soft tissues, so that the influence of the sun is felt on the interior of the body as well as on the outside.

Exercise.

No amount of care in regard to the building of the body by food will supplant daily exercise, in maintaining health and efficiency. There must be elimination as well as alimentation—outgo as well as intake. Waste must be burned up, or cinders will accumulate and clog the blood. The more you consume the more you must expend.

Misleading Degree.

"Yaas," said Uncle Silas, "my son Bill hez got back from a special course he's been a-takin' at college, with a piece o' paper signed by the authorities sayin' as how he's an A. M. I dunno what an A. M. is, but I'm afeard they's some mistake about it, for judgin' from the time he gets down to breakfast he behaves more like a P. M. ter me."

SUFFERING.

Said the poet Goethe, "I never had an affliction which did not turn into a poem." No doubt the best music and poetry in all literature had a like origin if we could only know its whole story. It is universally true that poets "learn in suffering what they teach in song." Nothing really worth while in life's lessons comes without pain and cost.

Niagara Falls.

To the question "How old is Niagara falls?" geologists have given replies varying by tens of thousands of years. At first it was estimated that Niagara river came into existence through changes in the level of the land around the great lakes about 55,000 years ago. Later this was reduced to only 12,000 years. Lyell increased the estimate again to 35,000 years, and still later other scientists lowered it to about 9,000 years. At one period, many thousands of years ago, the height of the falls was 420 feet.

Death to Snapdragons.

Though there is doubt if any dragons are living, snapdragons continue to die, especially if overwatered. One reader states she watered and tended her plants carefully, yet they turned yellow, died, and seemed to have no lateral roots when removed, coming out of the soil with little effort on the part of the puller. This clearly indicates what is known as stem rot, wholly due to too much water.

A Magnificent Vessel.

In 268 B. C. Archimedes devised a marvelous ship for Hiero of Syracuse. Her three lofty masts had been brought from Britain. Luxuriously fitted sleeping apartments abounded, and one of her banqueting halls was paved with agate and costly Sicilian stone. Other floors were cunningly inlaid with scenes from the "Iliad." Stables for many horses, ponds stocked with live fish, gardens watered by artificial rivulets and hot baths were provided for use or amusement.—Chambers' Journal.

Ice Box for Sick Room.

A convenience in the sick room is an improvised ice box. A large, common, red, earthen flower pot with a saucer a couple of sizes bigger than the pot should be bought, also a small wire trivet. Set this in the saucer and the lump of ice upon it and turn the flower pot over it. Stop up the hole with a bit of cotton and cover the whole with a damp rag.

Peculiarities of the Opossum.

The American opossum is one of the most curious animals living in the United States. It is the only one that carries its young in a pouch like the kangaroo. It is the only animal that can feign death perfectly. It is remarkable for hanging by its tail like a monkey. It has hands resembling those of a human being. Its snout is like a hog's, while its mouth is liberally furnished with teeth. Its eyes are like a rat's, and it hisses like a snake.—Exchange.

Acquit[illegible] woman, with [illegible]mation.

"Sir?" said the yo[illegible] what seemed to be [illegible]d embarrassed.

The young man l[illegible]a," he admitted, "Yes, I did kiss [illegible]ly insane."

"but I was impuls[illegible] a man would be a lunatic to kiss m[illegible] of discretion would be just crazy to [illegible] you."

This seemed [illegible] present to muddle a[illegible] no jury being [illegible]isfactory verdict was fairs, a [illegible] reached.

CLASSIFIED ADVERTISEMENTS

ONE CENT A WORD

Classified advertisements in this department will be inserted at the uniform price of one cent per word for each insertion. Advertisements after one month, one-half cent per word will be charged. No advertisement taken for less 25 cents. Orders may be left at the following places:

CHARLES W. CARE, Fort Byron, N. Y.
GEO. W. MOORE, 308 Broadway.
WM. MARVELLEN, Gilboa, N. Y.
WILLIAM O'REILLY, 308 Broadway.
C. STRUBEL, 943 Broadway.
D. M. SIMPSON, 608 Broadway.
FREEMAN BRANCH OFFICE, 300 Fair Street.
FREEMAN, Rondout, 540 Broadway.

One Cent Per Word

No Advertisement Less Than 15 Cents.

TO LET.

TO LET.—Flat. 95 W. O'Reilly St.

TO LET.—Overbaugh, downstairs flat, by Oct. 15. 23 Lafayette Ave. Inquire in the house.

TO LET.—House, 159 Main St. 10 rooms and bath. Inquire 143 Clinton Ave.

TO LET.—Half of new double house, 25 Wilbur Ave. 7 rooms, toilet and cellar. Inquire within, or owner, P. Dugan, Linderman Ave.

TO LET.—Rooms, 58 Fair St.

TO LET.—New flat, near high school. Inquire 41 O'Reilly St.

TO LET.—Rooms for small family. 93 Emerick St.

TO LET.—6 room house, improvements. 'Phone 1093-W.

TO LET.—5 room flat, first class condition. 365 Washington Ave. 'Phone 1269-W.

TO LET.—Six room house, with water, $7. Fred Wenzel, Plank Road.

TO RENT.—Cottage, six rooms; gas, toilet, $12.50 month. Apply 221 Downs St.

TO LET.—Two flats, 50 Hoffman St. Inquire W. D. Ryan, 455 Washington Ave.

TO LET.—Six rooms, upper flat, all improvements, 66 Linderman Ave. Inquire 304 Clinton Ave. Telephone 1475-R.

TO LET—Apartments, at 111 and 113 Abeel St.

TO LET.—6 rooms, first floor, $15. 88 Downs St.

TO LET.—4 rooms. 86 Grand St.

TO LET.—Part of cottage and flat. Inquire 29 Liberty St.

FOR RENT.—Seven room house, with all improvements, near Ulster Academy. Address "M." Freeman Office.

TO LET.—Dwelling, 184 Pine St., all modern improvements. Inquire 187 Pine St., or 'phone 730-J.

TO LET.—Building or store, corner East Strand and Hasbrouck Ave. Estate of John N. Cordts.

TO LET.—7 room house and barn. 54 Emerick St.

TO LET.—Flat, 21 E. St. James St.; all improvements.

TO LET.—Flat, 207 Downs St. Improvements.

TO LET.—From Oct. 1, house, No. 300 Clinton Ave. 'Phone 1086-W.

TO LET.—3 apartments, 44 Meadow St. Inquire K. A. Rouse, 25 Stuyvesant St.

TO LET.—Rooms; Delaran House. In quire on the premises.

TO LET.—Flat; all modern improvements; janitor's service, etc. Inquire Baker, 2 Broadway.

TO LET.—20 Janet St. Inquire 29 Janet St. Telephone 1738-W.

TO LET.—One-half double house, 176 Wall St. Inquire of Mrs. Archer, 134 St. James St.

TO LET.—New cottage, near high school. Inquire 41 O'Reilly St.

TO LET.—Apartments, Delaware Ave., Spring St., Hone St., and 268 Broadway; houses 156 Fair St. and 25 Lindsley Ave. John N. Cordts Estate.

FOR RENT.—Crosby residence at No. 112 W. Chestnut St.; all improvements. Inquire at 474 Broadway.

TO LET.—Flat, 114 Tremper Ave.

FIVE ROOM flat, St. James St., all improvements. Apply N. O. J. Murphy.

FURNISHED ROOMS.

FURNISHED rooms. The Bryant, 81 Green St.

ROOMS and board. Sherwood Lodge, 317 Clinton Ave.

FURNISHED ROOMS.—75 Pearl St.

FURNISHED ROOMS.—12 Belvedere.

LARGE, airy front room, two blocks from Wall St. Telephone 557-W.

ROOMS.—Single or with kitchenette. Mrs. O'Neil. Phone 1781-R.

WANTED.—Furnished room for lady, centrally located. Electric light and telephone. "J." Uptown Freeman.

ROOMS with board. The Holland, 77 Main St.

FURNISHED ROOM to let. Nice large front room in private family; near both car lines. Terms reasonable. 'Phone 54-M.

FURNISHED ROOMS.—27 John St.

FURNISHED ROOMS.—Single or housekeeping. 39 Van Buren St.

FURNISHED ROOMS for light housekeeping. 186 St. James St.

FURNISHED ROOMS.—With or without board. 189 Albany Ave.

FURNISHED ROOMS.—320½ Wall St.

FURNISHED rooms, 102 Hone St.

FURNISHED rooms with board, 25 Adams St.

POSITION WANTED.

POSITION as housekeeper or domestic nursing. "R." Downtown Freeman.

BUSINESS EDUCATION.

MORAN Business School, Fair and Main Sts. Practical courses in office training, bookkeeping, shorthand, typewriting and English. Make yourself worth more by learning "how." Individual instruction. Day and evening sessions. Enroll now.

FOR SALE OR TO LET.

FOR SALE OR TO LET.—6 room cottage, all improvements; also 5 room flat, part improvements. 'Phone 1264-M.

ADVERTISEMENT WRITING.

HALF the tremendous sums annually invested in advertising are wasted because efforts are made along wrong lines. Most business men put off until the last moment the preparation of their advs. and then call them "good enough." Why not have advertisements possessing dignity and strength—something sane and substantial to which to tie—publicity with good logic and good sense that minimizes the possibility of failure? If you're interested, write me for terms. George M. Zellner, care of Kingston Freeman.

One Cent Per Word

No Advertisement Less Than 15 Cents.

LOST.

LOST.—Ring, emerald setting, on Clinton, Albany avenues or Broadway. Finder please return to Uptown Freeman Office.

LOST.—Automobile hood, canvas and leather. Please return to 62 Downs St.

LOST.—A pointer dog, liver and white. Finder communicate with L. Short, 7 St. James Court, or 'phone 1235-W

LOST.—Black and white year old heifer. Finder communicate with Michael Scully, Kingston R. F. D. 1, Box 92, Maple Hill section.

FEMALE HELP WANTED.

WANTED.—A girl or a woman for elderly couple. 85 Downs St.

WANTED.—Lady who can alter and fit coats, skirts, etc. Apply at once. The People's Store, 332 Wall St.

WANTED.—Experienced girl or woman for housework. Apply 44 Clinton Ave.

WANTED.—Experienced girls to sew on machines. Apply Pants Factory, 82 Prince St.

WANTED.—Cook, with reference. 105 Fair St.

FOR SALE.

FOR SALE.—Concord grapes on the vines, also apple orchard; Ulster Park. S. T. Van Aken.

FOR SALE.—Seed wheat, Red Wave and Gold Coin; prices reasonable; superior quality. Jacob V. Merritt, Lucas Ave., Kingston, N. Y.

FOR SALE.—Second hand furniture. 58 Fair St.

FOR SALE.—Young pigs. R. Neish, High Falls, N. Y.

FOR SALE.—Small fruit and vegetable farm; good rich fertile soil; property in best of order; handy to and from Kingston. Address "Reasonable," Uptown Freeman.

FOR SALE.—Small cook stove, in good order. 74 West Pierpont St.

FOR SALE.—One light driving horse and one medium sized work horse; both young and in good condition. Matthews & Harrison.

FOR SALE.—11 Barred Rock hens and rooster, $10. Must be moved at once. Van Aken, 764 Broadway.

FOR SALE.—Singer sewing machine. 87 Green St.

FOR SALE.—Bargain in pullets. White Leghorn and Orpington, April hatched; laying strain, farm raised; offered at less than cost to raise. Telephone 700.

FOR SALE.—The best building sand. Goldwasser, 473 South Wilbur Ave.

FOR SALE.—Parlor carpet, enamel and brass bedstead and kitchen cabinet; cheap. Tel. 269-R.

FOR SALE.—Horse. Call 145 Wall St.

FOR SALE.—Nearly new top carriage. 288 Broadway.

FOR SALE.—Gasolene engine and saw rig. 118 N. Front St.

FOR SALE.—Horse. Jos. Fammler, Ulster Park.

FOR SALE.—5-passenger Ford, 1914 model. $300. Owen Duffy, Lefever Falls, near Creek Locks.

FOR SALE.—A pure white toy Maltese poodle, one year old; house and carbroken worth $50. Will sell for $25 in view of good home. Call 871.

FOR SALE.—Five passenger auto, new tires; first class condition. $200. Apply Economy Auto Exchange, 221 Downs St.

FOR SALE.—White Leghorn pullets. Dodge, Ruby, N. Y.

FOR SALE.—Splendid carriage team of bay horses, 8 years old. "D. B." Freeman. Uptown.

FOR SALE.—Grocery, business and fish market; all goods and fixtures. Inquire "Grocery," Uptown Freeman.

FOR SALE.—Sacrifice, 300 fine Leghorn pullets; Edison phonograph with 200 records. R. Spindler, Rosendale. Tel. 17-F-3 Rosendale.

FOR SALE.—Gasoline engine for pumping. Canfield Supply Co., Strand and Ferry St.

FOR SALE.—100 S. C. White Orpington pullets February and March; hatched from Demgar's prize winning strain, $1.50 each. Demgar's Poultry Yards, Boulevard, Kingston, N. Y. Tel. 672-M.

FOR SALE.—100 S. C. White Leghorn pullets, April hatched, $1.00 each. Demgar's Poultry Yards, Boulevard, Kingston, N. Y. Tel. 672-M.

FOR SALE.—Several bargains in used cars. Stuyvesant Garage.

FOR SALE.—New six room house, ready October 1st, all improvements, large lot, Ten Broeck Ave., between Downs and O'Neil Sts., small payment down, balance easy terms. Osterhoudt & Dykman.

FOR SALE.—S. C. White Leghorn breeding stock of high quality. Hens 75c; cockerels $1.25 up. Call, 'phone or write Glenhurst Stock Farm, city.

FOR SALE.—Pair draft horses. Byrne Brothers, Broadway and Henry St.

FOR SALE.—New cottages, near High School. Inquire 41 O'Reilly St.

FOR SALE.—Fresh milk cows with calves, bulls, heifers, steers, milk cows, fat oxen, veal calves, cows for beef. Bought, sold and exchanged. Always on hand, at 438 Albany Ave., Kingston, N. Y. Telephone 1422-M.

FOR SALE.—3-story brick house; all modern improvements; 27 Spring St. Inquire Harry E. Weiner, 518 Broadway.

FOR SALE.—Furnished dwelling, with tea room, business established; three studio's rent at a good rent; good water, driven well. This property sold cheap; easy terms. Inquire of George A. Neher, Woodstock, N. Y. Real estate dealer.

FOR SALE.—Two family brick house, including heating, bath, gas and electric lighting. Inquire 658 Broadway.

FOR SALE.—Farms, all sizes and prices. M. A. Reis, 906 Broadway.

FOR SALE.—Lot, Stuyvesant St. John White.

SAWED cord wood; $3 per two-horse load. F. A. Waters, Jr., Highland Ave. Tel. Sand, 70c a yard, delivered.

HELP WANTED.

An experienced colored lady wishes position as cook, chambermaid or housework. Address "B." c/o Freeman.

$20 to $35 per month extra money to any employed person without interfering with regular work. No selling, no canvassing. Positively no investment. Unemployed need not apply. Address The Silver Mirror Co., Inc., 123 W. Madison St., Chicago, Ill.

WANTED.

WANTED.—To rent, a barn, room for two horses and two wagons. Geo. Plautbaber, Rondout.

WANTED.—Experienced inspectors. Millen Aikenhead & Co., Greenkill Ave.

THREE or four unfurnished rooms; uptown section; rent reasonable. Address "D." Uptown Freeman.

WANTED.—To buy, second hand furniture and stoves. 'Phone 861-J.

WANTED.—To buy, for cash, entire libraries or small collections of old books and magazines. Address "Bookbuyer," c/o The Freeman, and agent will call.

WANTED.—Photos for developing and printing. Photo supplies. O'Reilly's, 338 Broadway.

ABOUT THE FOLKS.

A son was born to Mr. and Mrs. Bernard Murray of Jansen avenue.

Edward McDonough and wife have gone to northern New York where they will spend an extended vacation.

Miss Ronan of Albany, who has been visiting Mrs. James Cummings of Washington avenue, has returned to her home.

Mr. and Mrs. William Schmidtkonz of Norwalk, Conn., are visiting their parents, Rev. and Mrs. A. Schmidtkonz, 72 Hone street.

Mr. and Mrs. Melvin Russell, formerly of this city but now of Paterson, N. J., are visiting friends in Kingston for a few days.

Mr. and Mrs. William H. Ritch have moved from Hyde Park to Kingston and have taken an apartment at No. 16 Adams street.

Miss Julia Gilzinger and sister, Mrs. Charles Carter, of New York city were guests Tuesday of Mrs. Emma Keener on Brewster street.

Miss Rose Corrigan, of No. 241 Wall street, and Miss Lillian Leach, of No. 47 Brewster street, left today to enter the training class for nurses at St. Vincent's Hospital, New York city.

Mrs. Robert Murphy and daughter, Katherine, have returned to their home on East Chester street after having spent some time in Jersey City, Ridgefield Park and New York.

The Rev. and Mrs. Charles Parker of Providence, Rhode Island, are visiting Mr. and Mrs. J. D. Turner on Main street on their return from a three months' trip in California and the far west.

James Vance Torrey of No. 20 Clifton avenue is being congratulated by his many friends these days, as on Monday evening he took unto himself a wife in the person of Miss Markle of Bloomington, daughter of Charles Markle.

Among those from out of town who attended the funeral of John McGeeney this morning at St. Mary's Church were Mrs. Katherine Flannery, Mr. and Mrs. John Flannery, Cornelius Flannery, Mrs. Reagan, Edward Noonan, Mrs. Ella Williams, Mr. and Mrs. James Flannery, Mr. and Mrs. James McNamee, the Misses McNamee, Mr. and Mrs. Morrison, Thomas McBride, Joseph McGeeney, William McGeeney and Charles Rice, all of New York.

Cut This Out.

Each year come many questions regarding the care and culture of sweet peas, but for terseness nothing could surpass the brief statement made by a very successful grower in England "Trench deeply, manure liberally plant thinly, stake quickly, water early and dispod promptly."

Adapted for the Water.

All fishes have air bladders in their bodies, which enable them to rise and fall in the water at will. Near the bottom the weight of the water compresses these bladders and as a consequence the body of the fish shrinks until its bulk is of equal weight with the water it displaces.

IF THIS IS YOUR BIRTHDAY

SEPTEMBER 30

The men and women of this birthdate are exceedingly energetic, ambitious and keen readers of human nature.

They're persistent in purpose, love praise and should not try to work under orders of other people as they are peculiarly fitted to take the responsibility of large enterprises on themselves. They are so self-reliant that their strength is an incentive to weaker natures. They are bold and often reckless. They should be very careful in marriage, making certain that the one they marry is tolerant, harmonious, not too critical and has tact.

The birthstone is a diamond or an opal. The two most fortunate weeks in the year for Libra people are the weeks of December 6 and April 13.

The Freeman Want Ads will rent flats, apartments and hotels.

One Cent Per Word

No Advertisement Less Than 15 Cents.

MALE HELP WANTED.

WANTED.—Waiters. Hotel Ulster.

TO earn more you must learn more. International Correspondence Schools, Scranton, Pa. F. Lupton, representative, 75 Pearl St. 'Phone 1824-R.

WANTED.—Driver, one who can develop trade. Baylor's Laundry, Cleaning and Dyeing Co.

WANTED.—25 BOYS, 16 TO 18 YEARS OLD, FOR DRAWHANDS. BEGINNERS PAID WHILE LEARNING. HERBERT BRUSH MFG. CO, CORNELL AND TEN BROECK AVE.

MISCELLANEOUS.

NEW 7 passenger Overland for hire. Tel. 541.

KINGSTON Taxicab Service. 50 cents for 1 or 2 persons; day or night. Tel. 541.

YOUNG lady wants opportunity to tutor for either grammar school or high school subjects. Address "B." Uptown Freeman.

PIANOS tuned, $1.50. Marthis, 156 Prospect St. 'Phone 1752-W.

FILMS developed, 10 cents a roll. Prints 3 cents up. Sibley Studio, 29 E. Strand.

KINGSTON office of International Correspondence School, 75 Pearl St. F. C. Lupton, Mgr. 'Phone 1824-R.

FURNITURE storage. Mouse-proof, sanitary, fire-proof. Frederick C. Winters, Kingston. 'Phone 1493-J., or call Stuyvesant Garage.

PECK'S taxi service, 5 and 7 passenger Chalmers, reasonable rates. 'Phone 1434-R.

FRANKLIN car to hire. Easiest riding car made. Try it and be convinced. $2.00 per hour. Driven by owner. W. A. Goodrich, 112 Hone St. Telephone 1986-M.

RHYMER'S TAXI SERVICE.

Rhymer Taxi Service, 1915 Hudson. Six seven passenger touring car for hire. Telephone 1064-M.

FINANCIAL AND COMMERCIAL

By Telegraph to The Freeman.

New York, Sept. 30.—The tone of the stock market in the early dealings was irregular, some issues making substantial gains while others were supplied freely at concessions. Rock Island attracted most attention, first sales being recorded as 4,000 shares at 23½ to 25, against 22¾ yesterday. The price later receded to below 24. Philadelphia company gained 4¼ to 93 and Goodrich Rubber moved up 1⅝ to 74½. Continental Can continued its upward movement opening six points at 114 and after reacting to 112½ rose to 120. The copper stocks were in good demand. Inspiration opened up 1¼ to 39¼, Anaconda 1¼ to 74 and Utah ¾ to 68¾. Baldwin declined 4¾ to 126½, later rallying to 131. Reading declined ⅜ to 152⅞ and fractional losses were sustained in Atchison, Baltimore and Ohio and Erie. Steel common rose ½ to 78½. Railway Spring was again in demand, moving up 2½ to 49.

Recessions all through the list were noted, due to a great extent to unfavorable rumors, in the late forenoon. Baldwin dropped 3 points to 128, Republic Iron 3¾ to 50, American Locomotive 2⅜ to 67⅝, American Foundry 3 to 79, American Can 1½ to 62½, Great Northern Ore 1½ to 47½, and Allis Chalmers a point to 44⅞. The railway issues sold at fractionally lower prices, Erie yielding ¼ to 42, and the preferred a point to 51¾. Reading was off ⅞ to 152 and a loss of ¾ was noted in Union Pacific and Canadian Pacific. Inspiration held its early gain around 39¼, and American Wool rose two points to 52. Sales of stocks to noon were 690,000 shares. Money loaned at 1¾ per cent.

There was a vigorous upward movement in the late afternoon, with advances ranging from fractions to over 3 points. Baldwin rose 3¼ to 131¼, an advance of 3 points to 107 was made in Crucible Steel. Goodrich advanced 3 points to 77, American Can 2¼ to 64¾, Mexican Petroleum 2¾ to 89¾ and Republic Iron 3½ to 53½. Studebaker Pressed Steel, Colorado Fuel and American Smelting all rose about a point. American Foundry sold to 83¼ and American Locomotive advanced to 70¼. Tennessee gained 2⅝ to 65 and Anaconda 2 to 74½. Union Pacific rose 1½ to 132½ and Reading 1⅜ to 153⅜. Inspiration Copper advanced to 42¾, a gain of 4¾ for the day.

The market closed strong; governments unchanged; other bonds steady.

Quotations furnished by John D. Kline, Broadway and Strand, Kingston, N. Y., Tel. 93. Correspondent of C. M. Van Buren & Company, members of Consolidated Stock Exchange of New York.

THE CLOSING QUOTATIONS.

Alaska Gold Mine	31⅝
Allis-Chalmers	46¼
American Beet Sugar	66½
American Car & Foundry	82
American Can	64¼
American Cotton Oil	53¾
American Ice Securities	22½
American Locomotive	69½
American Smelting & Ref. Co.	85½
American Sugar	108½
American Telephone & Telegraph	123¾
Anaconda Copper Mining	73⅞
Atchison, Topeka & Santa Fe	103⅛
Baldwin Loco	131¾
Baltimore & Ohio	38⅝
Bethlehem Steel Co	364
Brooklyn Rapid Transit	84
California Petroleum	20¾
Canadian Pacific	150⅝
Central Leather	52⅝
Chesapeake & Ohio	50½
Chicago, Mil. & St. Paul	86⅛
Chicago, Rock Island & Pacific	23½
Chino Con. Copper	46⅞
Colorado Fuel & Iron	61
Consolidated Gas, N. Y.	129¾
Corn Products	10¼
Crucible Steel	105
Distillers' Securities	32
Erie	32½
Erie, 1st pfd	51¾
General Electric	174½
Goodrich Rubber	77½
Great Northern, pfd	120½
Great Northern Ore	48⅝
Illinois Central	
Inspiration Copper	43¼
Interborough Con	20
Inter-Con. pfd	73¾
International Paper	
Kansas City Southern	27
Louisville & Nashville	
Lehigh Valley	146½
Maxwell Motor	52¾
Maxwell Motor 1st pfd	92
Maxwell Motor 2d pfd	44⅛
Mexican Petroleum	88⅜
Missouri Pacific	3⅞
Miami Con. Copper	29¾
National Enamel	30
National Lead	66⅝
Nevada Con. Copper	14⅞
N. Y. Air Brake	
New York Central	86¾
N. Y., N. H. & H.	69
New York, Ontario & Western	
Norfolk & Western	114½
Northern Pacific	110¼
Pacific Mail	32⅜
Pennsylvania Railroad	113
People's Gas, Chicago	
Pittsburgh Coal	35⅛
Pressed Steel Car	73
Railway Steel Sp'g	53
Ray Con. Copper	25
Reading	153¼
Rep. Iron & Steel	58½
Rep. Iron & Steel, pfd	
Sloss Sheffield	59
Southern Pacific	93⅞
Southern Railway	18¾
Southern Railway, pfd	56⅞
Studebaker	149¾
Tennessee Copper	29¼
Texas Co	166
Third Ave. R. R.	57
Union Pacific	133¼
U. S. Steel	79⅛
U. S. Steel, pfd	114½
U. S. Rubber	54
Utah Copper	49⅞
Virginia Car. Chem	39½
Western Union	
Westinghouse Electric	125⅞

A Paradox.

Little Willie—Say, pa, what is a paradox?

Pa—Well, my son, a coal stove is one kind of paradox. It won't burn until it is put up; then it won't burn until it is shaken down.—Chicago News.

ODDS AND ENDS.

The Ladies' Aid Society of St. James's M. E. Church will hold a cake sale in the church parlors Saturday afternoon from 3 until 5 o'clock.

The regular monthly meeting of the Queen Esther Circle of Trinity Methodist Church will be held Friday evening of this week at the home of Miss Mabel Baisden.

The Women's Missionary Society of the Wurts Street Baptist Church will hold a meeting at the home of Mrs. Van Buren, No. 95 Wurts street, on Friday afternoon at 2:30 o'clock.

Monday evening the newly elected officers of Kingston Council, Knights of Columbus, will be installed by District Deputy John E. Mahar and staff at the club rooms on Broadway. On Tuesday evening District Deputy Mahar will install the officers of Newburgh Council, and on October 14, the officers of Poughkeepsie Council.

LOCAL DEATH RECORD.

Recent Deaths and Funerals of Persons in This Vicinity.

The funeral of William Ellsworth was held this afternoon from W. N. Conner's funeral parlors on Fair street and at 2:30 from the Holy Cross Church. Interment was in Hurley.

Thomas Hornbeck died on Wednesday night in this city, aged 89 years. The funeral services, which will be private, will be held from the funeral parlors of W. N. Conner, No. 302 Fair street, on Friday morning at 9 o'clock. Interment at the convenience of the family.

Mrs. Sarah Myers, a lifelong resident of Pine Hill, died last Thursday at the home of her stepson, M. C. Myers, in Pine Hill. She leaves two brothers, Daniel Symonds and Alonzo Symonds of Vega. She was 65 years old. The funeral was held at her late residence on Sunday.

Thomas P. Gardner was found dead in bed at his home in Saugerties on Wednesday. He was nearly 77 years old. Coroner Kelly issued a death certificate. The funeral will be held on Saturday afternoon at 2 o'clock at the West Camp Lutheran Church. Interment in Plattekill cemetery.

Mrs. William Coopinger, who was so seriously injured by falling from a second story window of her home on Park street, Ellenville, about six weeks ago, died early Tuesday morning. Surviving are her husband, clerk at the Mitchell House. The body was taken to Brooklyn for funeral and burial.

Thomas Gardener died suddenly at his son's home on Main street, Saugerties, early Wednesday morning. Death was caused by apoplexy. Mr. Gardener was in his 77th year of age. The funeral will be held Saturday at 2 p. m. in the West Camp Lutheran Church. Burial in Plattekill Cemetery.

Simon Smith died last Thursday in New York, aged 47 ears. He was a former resident of Pine Hill. His mother, Mrs. Conrad Smith, two brothers, Charles and Orville, and a sister, Mrs. Casper Smith of Pine Hill, survive. His wife and one other brother, Casper Smith of Schenectady also survive.

The funeral of John McGeeney was held this morning from his late residence and from St. Mary's Church at 10 o'clock, where a solemn high mass was celebrated for the repose of his soul. The services were conducted by the Rev. John J. Hickey, Father Connelly, deacon, and Father Gilmartin, sub-deacon. The honorary pall bearers were Daniel Halloran, John White, Michael Dippold, James Dwyer, the Hon. Jacob Rice, F. H. Griffiths, Grove Webster and Robert Dwyer. The acting pall bearers were Michael White, Bartholomew Reilly, Anthony Andrews, John Meagher, John Bishop and J. F. Halloran, all members of the Holy Name Society. Interment was in St. Mary's cemetery.

A Glimpse of Lisbon.

Lisbon leaves the definite impression of a gay, bright capital, if not of a truly beautiful city. Beautiful it certainly is by nature, seated on its lofty hills overlooking the Tagus and interspersed everywhere with semitropic gardens and largos, but its newer houses are too rectangular, too lacking in imagination, to make anything but rather monotonous streets. Even the Praca do Commercio, though laid out upon a truly magnificent scale, fails to arouse enthusiasm.

This is the city's aspect to the casual visitor who devotes but a day or two to its sights. But to one who is willing to give it a week or more it holds many attractions.

The seeker for the picturesque will delight in the water front in the morning hours and in the fisher folk—the men in black bag caps and knee breeches; the women, barefoot, setting out with basket on head to trot the city streets. These fishwives are the most picturesque of the Lisbon types, and most of them are really beautiful, the fine ovals of their faces, their smooth complexions and lustrous, almond shaped eyes recalling the Mauresques and clearly bespeaking their oriental origin. — Ernest Peixotto in Scribner's.

DIED.

HORNBECK—In this city, September 29, 1915. Thomas Hornbeck, aged 89 years.

Private funeral service from the funeral parlors of W. N. Conner, No. 302 Fair street, Friday morning at 9 o'clock. Interment at convenience of family.

MC BRIEN—In this city, Tuesday, September 28, 1915, Roger McBrien, aged 78 years.

Funeral from his residence, No. 51 O'Neil street, on Friday morning at 9 o'clock and at 9:30 o'clock from St. Joseph's Church, where a solemn high mass of requiem will be celebrated. Interment in St. Mary's cemetery. Relatives and friends are invited.

Scientific Farming

THE CURING OF TOBACCO.

Importance of Artificial Heat and Proper Ventilation.

[Prepared by United States department of agriculture.]

It is quite possible to dry the tobacco leaf without curing it, and it is also largely possible to cure the leaf without drying it. It is essential that too rapid drying be avoided in order to afford an opportunity for the curing changes to take place.

The curing proceeds very slowly or is stopped completely at temperatures below 60 degrees F., while the drying may go on rapidly if the air entering the barn is dry. In other words, the leaf under these conditions is likely to dry without curing. On the other hand, curing proceeds very rapidly at 80 degrees to 100 degrees F., while the rate of drying can be controlled by regulating the humidity in the barn.

The necessary conditions for good curing are that the tobacco be placed in the barn in sound condition, that the temperature be kept sufficiently high to allow the curing changes to proceed normally and that the rate of drying be controlled by regulating the humidity so as to avoid either too rapid or too slow drying.

Pole sweat, or house burn, which is so well known in those tobacco producing sections where artificial heat is not used in curing, is one of the results of too slow drying in the more advanced stage of curing. Pole sweat is nothing more than the rotting or decaying of the leaf. The decay of the

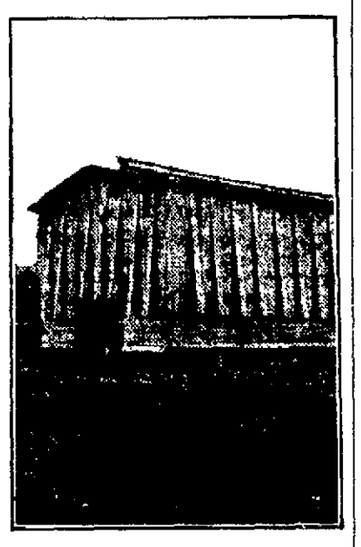

BARN WITH VENTILATOR ESPECIALLY ADAPTED FOR USE OF ARTIFICIAL HEAT.

leaf is due to micro-organisms or "germs" which are active only at moderate temperatures and in the presence of an abundance of moisture. There will be little or no pole sweat so long as the temperature remains below 60 degrees F. or the relative humidity is less than 85 per cent. It can be easily and completely controlled by the combined use of heat and ventilation.

The two most important reasons why artificial heat should be used more or less in curing practically all tobaccos are that (1) this affords the only practicable means of preventing the decay of leaf caused by excessive moisture during wet weather and (2) tobacco does not cure properly at low temperatures, however favorable the weather may be otherwise, a fact of special importance in northern tobacco districts. Where no heat is used it frequently happens that even after the curing is largely completed wet periods of weather bring the tobacco into such moist condition that the color is greatly darkened and the quality of the tobacco otherwise injured, while if cold weather prevails during the curing the leaf simply dries without otherwise developing the desired properties of cured tobacco.

During the first stage of the curing, in which the yellow color develops, the principal value of the heat is to maintain a favorable temperature in the barn, and during this period great care must be taken to avoid too rapid drying. It is evident that the barn must be reasonably tight so as to prevent the rapid escape of the heat and moisture. On the other hand, the barn must have proper means of ventilation during wet weather; otherwise the air in the barn soon becomes saturated, the drying will be checked, and there will be danger of pole sweat when the second stage of the curing is reached.

No heating system will give satisfactory results in a barn which is not reasonably tight, for the temperature in such a barn cannot be raised sufficiently without drying the tobacco too rapidly.

The heating system must have sufficient capacity. A little heat is frequently worse than none. Small open fires on the floor of the barn, preferably in small shallow pits, have been extensively used. The evident points in favor of open fires as a source of heat in curing are simplicity and cheapness. Where wood can be used this is the cheapest method of applying heat. Charcoal is generally preferred for curing cigar tobacco, however, for the reason that it burns with very little smoke.

A large number of small fires are better than a few larger fires, and they should not be more than six or eight feet apart each way. Small heaters are occasionally used for burning charcoal. Deflectors of various kinds are frequently suspended above the fire to secure a better distribution of the heat.

Doesn't Wash Them.

Snicklefritz—I know a man who never washes his hands before breakfast.

Dingleblatz—Why doesn't he? Snicklefritz—Guess he hasn't time. He employs nearly 200 hands in his factory.—Indianapolis Star.

Blind Death

By M. QUAD

[Copyright, 1915, by the McClure Newspaper Syndicate.]

We were hunting among the Black Hills soon after the first rush of homesteaders and speculators in that direction, and one day I left camp on my own hook and wandered away three or four miles. As I stood resting beside a tree I saw a deer only a pistol shot away. It was a fine buck, and he walked into the open as cool and unconcerned as if nobody had ever thirsted for his life.

I ought to have dropped him dead at that distance, but he fell at my fire to get up and limp away, and, knowing him to be mortally wounded, I followed after. The ground was very rough and covered with cedar thickets, and, being a bit excited, I pushed on as fast as possible and paid little heed of what was underfoot. Of a sudden I found myself falling, and as I went down I dropped my gun to clutch at the branches. I went down ten or twelve feet over rocks, struck on my feet and then plunged forward and brought up beside a big detached rock with a smash severe enough to have killed one outright. I did break two ribs and terribly bruise my hip and fainted away with the pain.

When I came to I was lying on my right side, facing the jungle of rocks over which I had fallen, and I realized at once that I was badly hurt—just how badly I hesitated to find out, remembering that I was miles away from camp and could expect no help. I lay quiet, hoping the pains would soon go away, when I got such a shock as nearly put my wits to sleep again. Almost in front of me and only twenty-five feet away was the mouth of a den in the face of the cliff, and out of this den stalked the largest panther I had ever seen. He stood snuffing the air and looking full at me, and when I realized how helpless I was even to utter a call for aid I almost lost consciousness.

The wind was blowing pretty free, and, luckily for me, it blew toward me. At first this was not of the slightest importance to my mind, as the beast could reach me with one spring, but I soon had reason to conclude that I was a queer animal. He turned to the left and trotted over the ground a distance of about fifty feet; then he wheeled and passed the den by the same distance. When he came over the beat two or three times he recovered what was the main trail and came toward me the sun in his face, and I saw the glint in his blind. There was a film over each eye, and he could not see a tree in his path.

Disease or accident had not but he possessed a nature gives to the keenness of hearing, smell and strength.

There is a [illegible] watching the beast as he takes his promenade. I forget my pains as I rejoice over his blindness. Had he been possessed of his erstwhile vision—aye, could he but see ever so little—he would spring upon me, fasten the long yellow fangs into my throat, and in thirty seconds all would be over. But he is blind. He cannot discover my presence if I remain quiet.

Heaven save me!

A shift of the wind, which here and there circles around and eddies about, has carried him the scent. He stops midway in his promenade, rears up and sniffs the air with a savage growl, and my heart beats so that it seems he must surely hear it and follow the sound until his hot breath is on my face.

Sniff! Sniff! Growl! To the right, to the left, straight ahead!

There; he's lost it as the wind eddies about, and now he stands stock still and utters a continuous growl as he waits to catch it again. No, not like a statue. His long tail sweeps the ground in a half circle, and his ears work swiftly back and forth. Blind Death waiting to rend, bite, tear and kill!

The scent again. He rears up, whirls about three or four times as if on a pivot, and now he points full at me. A tapeline fifteen feet long would cover the distance between us—between where I lie helpless as he crouches for a spring. If those sightless eyes could be restored how they would glint and glitter and blaze.

Growl! Growl! W-r-r-r!

There's something in the sound which chills my blood—a menace, a warning of what is to come which bids me shut my eyes and utter a last prayer. Why does he hesitate? What delayed his spring? Ah, the wind has shifted again, and now his infirmity reasons against his natural ferocity. He has been blind for a year or two, perhaps. He has never left the cave except to move up and down over that one route. If he leaves it, if he springs at me, he may fall over a cliff for all he can tell. Had the scent held a moment longer he might have attacked, but now the breeze freshens up, the leaves around him are blown hither, and he is seeming to argue that his quarry has passed on and is out of his reach. Blind Death crept back to his cave and entered it with mutterings of savage disappointment.

Well for me that his mate was not home and did not return until I had managed to drag myself out of the neighborhood and secure assistance to reach camp. Had there been eyes to see me Blind Death might now be flinging my cracked and whitened bones about his dark den as he rolls himself in sportive mood.

Australia's Wheat Farms.

Typical wheat farms in Australia extend from 600 to 1,000 acres and are usually worked single handed by the farmer and his family, labor saving machinery being used in every possible direction.

THURSDAY, SEPTEMBER 30.

Sun rises, 5:52; sets, 5:40.
Weather, clear. Humidity, 57 to 68.

The Temperature.

The lowest point registered by The Freeman's thermometer last night was 45 degrees. The highest point reached up until noon today was 63 degrees.

Weather Forecast.

Washington, Sept. 30.—Increasing cloudiness tonight. Friday unsettled, probably rain in south portions; fresh north to east winds.

A. B. MERRITT

429 Washington Avenue,
1 Door From Hurley Ave.
Telephone 1686

Red Peppers	60c hundred
Green Peppers	60c hundred
Onions, bus	60c
Green Tomatoes	30c basket
Rump Corn Beef	12½c lb
Stewing Beef	10c lb
Sausage in Casing	18c lb
Boston Bluefish	7c lb
Weakfish	7c lb
Codfish	7c lb

BUSINESS NOTICES.

Eastman Kodaks, Films and Supplies. CONNELLY DRUG CO., corner Broadway and Strand.

ANNUAL FALL EXCURSION

of the steamer B B Odell to and around New York city, as far up the East river as Riker's Island. A delightful sail Sunday, October 3rd sic Refreshments Fare round $1 00. Steamer leaves Rondout 10 a. m Tel 156
J F STEED Agent

BILLIARDS AND POOL

lor at 332 Wall street Extene improvements have been made les recovered, new cues, etc. es are lightning fast. Come and em.

Gellner & Beaty will open a millinery and dressmaking establishment in the rooms adjoining Sahler's store t Stone Ridge, October 2, 1915. ours, from 8:30 a. m. to 5 30 p. m. n Tuesday and Thursday evenings 8:30, and Saturday evenings 9:30

to Lutz's Hotel, 218 Fox-Howue Every Saturday evens free Finest of music. Dress st popular airs and best ty for dancing.

ure, is th
and rather WANTING
at first heard out of town, come
and the excell t it. VALENTIN
peal to you. 1 Fair and Main
tain individuali
pertainent i you
little or perhap been rented for coming in and
will be sold at the tele discount. W. H. Rider, Wall street.

When ordering your fall suit bear mind our fine tailoring E. A. URGER, 3 Main street.

NEW SONG HITS

the latest fall music Little der records New songs added week.
O'REILLY'S, 530 Broadway

lite hair dressing shop, 372-374 r street The only fully equipped arlor in Kingston, catering to ladies nly.

THE FREEMAN IN NEW YORK.

The Freeman is on sale each evening by 10:30 at Hotaling's News Stand, north end Times Building, 43rd street and Broadway, New York city. This stand remains open until midnight.

Awnings, Upholstering, Furniture Repairing, Auto Tops Recovered. HENRY EIGHMEY, 94 Hig land avenue.

Kodak and Camera Supplies at McBride's Pharmacy, 634 Broadway.

Upholstering, refinishing, mattresses made over William Moyle, 9 Foxhall avenue

Prof. Clide Van Steenberg announces the opening of his dancing classes for the season of 1915-16, at Pythian Hall, Kingston, N Y, Wednesday evening, October 6th Private lessons from 6.30 to 7 30 Class lessons from 7.30 to 9. General dancing from 9 to 12.

Come in and hear the new Victrola records at W H Rider's, Wall street

Bring your furs to the Up-to Date store for remodeling reglazing and relining we have a large corps of furriers employed at present

SCHOOL SUPPLIES

Something new in pencil boxes, book bags, fountain pens, ink and pencils. Big assortment.
O'REILLY'S 530 Broadway.

ADVERTISERS ESTIMATE THE VALUE BY THE CIRCULATION. And The Freeman has a circulation double that of all other Kingston dailies combined. * * * * * * *

MENKE'S DAILY SPORTING LETTER

(By Frank G. Menke.)

New York, Sept. 30.—Decision fights over the 10 round route in New York state probably would kill the boxing game here unless a similar law were passed in all states. That's undoubtedly the reason why the State Boxing Commission has ignored the hundreds of thousands of requests that referees be permitted to render decisions

None of the present day champions would risk his title by appearing in a New York ring for 10 rounds only if the decision rule were in force. Even the leading aspirants for championships would balk at offers for bouts, and the only fights that would be staged here would be between dub pugilists.

Jess Willard probably wouldn't run the chance of losing his crown by fighting in a 10 round decision bout Willard is not a boxer He rarely shows up well in a 10 round bout A smaller, inferior man might be able to keep out of Willard's way for 10 rounds and if he outpointed him would win the championship, although Willard might be the ter better fighter in a long bout.

Freddie Welsh would stay away from these parts if decision fights were permitted because Freddie probably would lose his lightweight title in his very first bout here. Since he won the championship, Welsh has engaged in no-decision bouts with Willie Ritchie, Charlie White and others—and each time he was decisively beaten. But because decisions were barred, and Freddie still is champion

The same thing goes concerning Johnny Kilbane The featherweight king who has gathered unto himself so many thousand shokels through no-decision bouts here and elsewhere, would go elsewhere in future, rather than take a chance on losing his title by points in 10 rounds

Decisions Would Boom Boxing.

There is no denying the fact that the rendering of decisions would benefit the fight game immensely—but the adoption of that rule must be universal to prove a boom. If it were put into operation in New York state only it would mean the killing of pugilism and the booming of it in states where decisions are barred.

The fight game has been dealt a crushing blow by those no-decision laws The fighters are reaping a rich harvest—the champions especially. Ninety times out of a hundred the champs or near champs, when fighting for big guaarntees fight merely a defensive fight Their sole object is to protect the jaw and the heart, stalling through the 6, 10 or 12 rounds, as the different state laws provide

Practically every bout during the past two years, in no-decision states, in which a champion participated, was a huge disappointment. Champions do not fight in short no-decision scraps Why should they? If they actually fought they would have to assume the offensive. That would mean that the vulnerable parts of their heads and bodies would be exposed to the risk of a sleep-producing punch

A champion has nothing to gain—and everything to lose—if he actually fights in a no-decision bout So why should he fight?

Decision Rule Must be Universal.

If the decision rule were put into force in all states, it would be a great boon to the fighting game. It would force fighters to fight—it would compel champions to extend themselves to the utmost limit It would stop the practice of champions obtaining money under false pretenses from the fans or putting up joke exhibitions

But, alas, there is no likelihood of the state boxing commissions universally adopting the decision rule. And, as a result, the pugilistic game is becoming more anemic every day

W. H. CONNELLY, M. D.,
Physician, Surgeon and Specialist.
Eye, Ear, Nose and Throat
FAIR ST KINGSTON, N. Y.
Office Hours—9.30 a m until 12 m.
Both Telephones.

BIG LEAGUE GAMES.

Baseball Scores of Yesterday and Games Scheduled for Today.

Results in National League.

Brooklyn, 2; New York, 1.
Philadelphia, 5; Boston, 0.
Chicago, 5; Cincinnati, 4.
Other games not scheduled.

Standing in National League.

	W.	L.	PC.
Philadelphia	87	60	.592
Boston	78	67	.538
Brooklyn	79	67	.534
Chicago	71	78	.477
Pittsburgh	71	79	.473
St. Louis	70	79	.470
Cincinnati	69	81	.460
New York	67	79	.459

Results in American League.

Detroit, 6; St. Louis, 2.
Chicago, 13; Cleveland, 6.
Washington, 10; Philadelphia, 2; first game.
Washington, 20; Philadelphia, 5; second game
Other teams not scheduled.

Standing in American League.

	W.	L.	PC.
Boston	99	46	.683
Detroit	98	53	.649
Chicago	89	61	.593
Washington	83	65	.561
New York	66	81	[illegible]
St. Louis	62	87	.416
Cleveland	57	93	.380
Philadelphia	40	108	.270

Results in Federal League.

Buffalo, 7, Brooklyn, 6
Chicago, 6; Pittsburgh, 3.
Kansas City, 1; St. Louis, 0.
Only three games scheduled.

Standing in Federal League.

	W.	L.	PC.
Pittsburgh	84	64	.568
Chicago	83	64	.565
St. Louis	85	66	.563
Kansas City	80	70	.533
Newark	75	71	.514
Buffalo	73	78	.483
Brooklyn	70	81	.464
Baltimore	46	102	.311

Games Scheduled Today.

National League.

Brooklyn at New York, clear.
Philadelphia at Boston, clear.
Pittsburgh at St. Louis, clear.
Cincinnati at Chicago, clear.

American League.

Philadelphia at Washington, clear.
St. Louis at Detroit, clear.

Federal League.

Buffalo at Brooklyn, clear.
Newark at Baltimore, clear, two games.
Chicago at Pittsburgh, clear.
Kansas City at St. Louis, clear.

HARRY GRANT.

AUTO DRIVER SERIOUSLY INJURED IN SPEED TRIALS.

Harry Grant.

New York, Sept 30.—Harry Grant, the racing auto driver, who was seriously burned when his machine caught fire during a speed trial at the new Sheepshead Motor Speedway, where the elimination tests for the Astor Challenge Cup race are being held

Grant, who is forty years old and the winner of the Vanderbilt Cup races in 1909 and 1910, was tuning up his Maxwell racer for the big race Saturday when the machine took fire, the flames curling up about his legs, as he was running about 100 miles an hour

To have shut off the power at once would have caused the machine to roll over and crush himself and his mechanician, Reuben Stafford, and probably would have wrecked some of the racing machines following him around the track. Grant realized this and held on, traveling 150 yards before he slowed down the machine.

Grant was lifted from his machine and the fire extinguished. Earl Cooper rushed him to the Coney Island hospital in his automobile.

Stafford was not touched by the flames

Close of Y. M. C. A. Fair.

The annual fair of the Ladies' Auxiliary of the Y M C. A. at the association was brought to a successful close on Wednesday evening. Just how much money was raised will not be known until all the returns are in. The attraction on Wednesday evening was Joe Lorraine of New York city. He pleased every one with his funny stories, banjo selections, comic imitations and trio whistling. Mr. Lorraine well bore out his reputation as a "manufacturer of smiles."

MENKE BELIEVES RED SOX WILL LOSE

(By Frank G. Menke.)

By Telegraph to The Freeman.

New York, Sept. 30.—No Boston club ever lose a world series combat—but this is the year when tradition seems due for a walloping. The Phillies, in the opinion of the writer, will triumph over the Red Sox in the classic baseball battle that is soon to be fought.

This statement is made, not merely because the Phillies have in Grover Alexander the greatest pitcher in the game today, but because a comparison of the records of the men who are likely to mingle in the series shows that the Sox haven't any real "edge" on the Phillies.

And the Phillies, it must be remembered, rank as the greatest slugging outfit of this or any other age, an aggregation of fence-busters who are likely at any moment to break up a ball game with a terrific smash to some unguarded portion of the baseball lot

The Phillies, too, size up now as one of the gamest, pluckiest ball teams ever brought together—a team that time and again has seen defeat staring it in the face—and still gone on ahead; a team that has had to fight from the start until practically the end of the season; a team that has been put to every test and never found wanting

Some there are who think of the Phillies only as truck horses; of the Red Sox only as speed marvels on the bases. But look at the averages and you will find that the "truck horses" have stolen 130 bases against 131 for the so-called "speed boys," and the Phillies have done this despite the handicap of Cravath and a few other heavyweights.

Match the rival players, man for man, and you'll find this.

At first base the Phillies have a big bulge. Luderus, the leading clubber of the National League, is batting nearly 40 points beyond Hoblitzell, the Red Sox entry. Luderus is fielding around 995 against 985 for Hoblitzell

Barry, at second base for the Red Sox, is a far better fielder than Niehoff on the full season run, yet Niehoff, in a short series, may outshine his rival. Niehoff is batting 245 and the latest statistics covering Barry show 246

At short, the Phillies have the "edge." Bancroft is a more wonderful fielder than Scott is considered a brainier player, is faster afoot, and is batting 28 points beyond the American League entry.

The Sox have the bulge at third base. Byrne is a good fielder but a weak batter, whereas Gardner, of the Red Sox, is a wonder in the fielding department, and a timely and consistent hitter He is batting around 265—just about 50 points ahead of Byrne

And now as to the outfield:

Hooper is a grand helder, a fine thrower, but he's weak with the stick Whitted, of the Phillies, in our opinion, ranks as his superior, and the world series probably will justify our belief. The up to date records show that Whitted is batting 286 against 241 for Hooper and fielding the wonderful average of 990, against 976 for Hooper.

Cravath is a more valuable man than Lewis. His tremendous slugging ability has made him the most feared batsman in baseball. Just now he is hitting around 287 against 295 for Lewis, but despite his clumsiness he is outfielding Lewis by 10 points.

But in Speaker the Red Sox have an outfielder who is better by far than any of the Phillies' entries. It is the wonderful batting power of Speaker that gives to the Red Sox the advantage in the combined hitting power of the outfield. But this one thing must be borne in mind: Speaker won't be allowed to go to bat any oftener than Lewis who is hitting nearly 100 behind him.

In the catching department it seems to be just about an even break. Cady probably will be first string catcher for the Red Sox and Killifer, if his arm is right, will be the regular for the Phillies Carrigan will do the relief work for the Bostonians and Burns will be emergency backstop for the Phillies.

Killifer, in the opinion of many, is a better catcher than Cady, but Cady is outhitting him by 25 or 30 points Burns is outhitting Carrigan 40 points, but Carrigan is the better fielder.

And now which will you have—Philadelphia scrapple or Boston baked beans?

WEST SAUGERTIES.

West Saugerties, Sept. 30—Dr. Diedling of Saugerties was called to Mrs. Luella Doyle's on Friday.

Mrs Charles Miller and children are guests of her parents, Joshua Snyder and wife

Mrs Mac Naughton of Saugerties spent a couple of days with Mrs. Brunck.

Anna Garrison went to the hospital at Kingston and was operated on for appendicitis. She is convalescing as well as expected.

Mr and Mrs. Mott spent a day in Kiskatom last week with her sister, Mrs. William Lane.

Mr. and Mrs. Fred Cole, Mr. and Mrs. David Myer and son spent a day on the mountain last week.

The Paytons, who occupied one of O. L. Carn's houses, have returned to their home

Aurelia and Narcisca Quevado, Jr., spent Saturday evening with Mrs. Koronoff.

Melvin Doyle of Saugerties spent Sunday in the place.

Mrs. Goodwill has returned to her home in Jacksonville, Fla.

Minnie Ellwein, who was spending her vacation with her sister, Mrs. Ed. Hommel, has returned to New York.

Mrs. Brunck and family have returned to their home in Richmond Hills, L. I.

Mrs. Wilson Hommel is visiting relatives in Jersey City.

Hard Luck.

"What is 'hard luck?'"

"A combination of laziness and bad judgment."—Cleveland Leader.

'Straus' Cut Glass for wedding gifts $1.50, 1.97, 2.97 up

S. E. Eighmey

Trunks, Bags and Suit Cases are selling well.

New Arrivals for Fall Sales

New Dress Goods and Silks.
New and Stylish Millinery.
New Coats and Tailored Suits.
New Dress Skirts and Petticoats.
New Rain Coats and Umbrellas.
New Dresses for the Children.
New Corsets and Underwear.
New Sweaters for Everybody.
New Bath Robes for Men and Women.
New Blankets and Comforts.
New Oil Cloth and Linoleum,
New Rugs, both large and small.

Our business has increased from year to year by offering the best possible values at the lowest prices consistent to good merchandising.

New Bath Robes $2.50, $2.97, $3.97 and $4.50

S. E. EIGHMEY
26 BROADWAY, DOWNTOWN

Special Sale on Room Size Rugs $15.00 and $20.00

BACK TO THE FARM.

Harvest Prize Day of the Rosendale Public Schools.

People living in the vicinity of the Rosendale Union School, and those passing that way last Tuesday morning could easily see that the idea of "Back to the Farm" had not only taken root but was attaining vigorous growth in the minds of the school lasses and laddies of the town of Rosendale. The embryo farmers began to appear shortly before noon, laden with the results of their summer labors in the fields. The children of the town of Rosendale were to raise potatoes—and such potatoes as they raised! In many places the potatoes appear to have been a failure this season. But not so in the gardens of these progressive, ambitious young planters—the potatoes which these boys and girls brought were wonderful specimens and worthy of the great and careful consideration given them by the judges who assembled at 1 o'clock to inspect and award the prizes for the three best exhibits. The judges were Ulster County Farm Bureau Manager W. H. Hook, Dr. C. V. Hasbrouck, president of the board of education of Rosendale village, C. I. LeFever and Abraham Garrabrant. The prizes were donated by the following: The first prize of $5 was given by R. & C. I. LeFever of Rosendale; the second prize of $3, by J. E. Hardenbergh of Rosendale; and the third prize of $2, was given by District Superintendent Emily S. Burnett. The prizes were awarded as follows: The first prize to Rose E Davis of Cottekill; the second, to Richard DeWitt of Whiteport, and the third to James Styles of Cottekill. Honorable mention was made of Burton Davis of Cottekill and of Michael Marinovich of Whiteport

Immediately preceding the awarding of the prizes the following program was given by the pupils of the various schools of the township.

Singing, America
Invocation, Rev Mr. Simmons
Welcome, Harry Snyder, District No. 1.
Recitation, October's Bright Blue Weather, Albert Riggins, District No. 7.
Recitation, The Scholar, Gladys Castor, District No. 5.
Recitation, A Lesson for Mamma, Pauline Clifton.
Recitation, Making Papa Useful, Ethel Paradise, District No. 1.
Song, Hurrah for Our School, Boys and girls, District No. 5.
Recitation, Somebody's Knocking, Herbert Frost, District No. 6.
Recitation, The Night Wind, Myrtle Plantz.
Story of Rhoeccus, Girls and boys from District No 2.
Solo, I Wish I Had a Fiddle, James Castro, District No. 3.
Class exercise by Primary Department, District No 1.
Singing, Columbia, the Gem of the Ocean.

KRUMVILLE.

Krumville, Sept. 30.—Mr. and Mrs Erza Merrihew and son, Francis, made a trip to Kingston Tuesday.

Mr. and Mrs. Elias Miller visited her sister, Mrs. Wilson Addis, at Granite on Saturday and Sunday.

Mrs. F. W. Lyons called at Mrs. Stephen Davis's on Sunday afternoon.

Mr. and Mrs. Emery Merrihew and Ethel Davis spent Sunday at Mr. and Mrs. Benjamin Davis's.

Hugh Donohew has gone on a trip to Washington, D. C., also visiting his son, George Donohew.

Quite a number from this place attended the picnic at Leibhardt. All reported a nice time.

Simon DuBois, sister and husband of Modena spent Saturday and Sunday with their mother, Mrs. Mary DuBois.

Mrs. Stephen Davis spent Saturday with her parents, Mr. and Mrs. Ephraim Markle, at Stone Ridge.

Mrs. C. Krum spent Friday with Mrs. Frank Lyons.

Do not forget the service on Sunday at 11 a. m. and in the afternoon at Lyonsville at 2:30, by the Rev. G. C. Dangremond of New Hurley. Hope everyone will be present.

:: BIJOU ::
The Home of Real Vaudeville and Picture Plays

TODAY, FRIDAY AND SATURDAY
CLARK AND MADISON
In a Comedy Singing and Musical Act
GUERTIN AND GIBSON
Singing, Talking and Dancing
4 REELS OF PICTURES 4
The Biggest and Best Show in Town

FREE! To the one having the greatest number of votes, on Oct. 20th. A 1916 Maxwell Touring Car and 2 Diamond Rings. For information inquire at box office.

MATINEE 2:45 EVENINGS 7:30 and 9:00
10c ADMISSION 10c

PLUTARCH.

Plutarch, Sept. 30.—Owing to the storm on Sunday there was no church service held here.

The house owned by Joanna Boland was burned to the ground on Tuesday night. She had just finished removing all the furniture from it that night How the fire started is not known

Father McQuillen and Mrs. Patrick Mahar and Mrs. E. F Durnin of Poughkeepsie visited with E F. Durnin at the Cherry Lawn House on Thursday last.

Charles Moule of Accord was a business visitor in this place

Edgar Elmendorf of Highland and a party from Brooklyn were in this place on Wednesday looking over some farms

Paul Pieken of New York is spending some time with his parents here.

QUARRYVILLE.

Quarryville, Sept. 30.—Ford Hummell and family of Kingston are spending a few days at Theodore Vansteenburg's

Theodore Vansteenburg, Mrs. Frank Glady and daughter Francis spent Sunday at Haines Corners.

Claude Post and wife spent Sunday at West Saugerties.

Miss Bessie Young of Alsen spent Sunday with her sister, Mrs. Henry Hallenbeck.

The Millennium.

Nobody has the faintest idea when, if ever, the war of competition is to cease. It may be that sometime men will live only in thoughts not deeds—in a beatific contemplation of their own ideals. Sometime the valleys may be exalted and the mountains brought low, and we shall live on a high plateau of co-operative equality, when, to supply his wants, a man will have only to touch a button and the machinery of government will do the rest.—"Truth—Business and Political," Henry D. Estabrook, in National Magazine.

NOTICE TO CREDITORS.—In pursuance of an order of Hon. Walter N. Gill, surrogate of Ulster county, notice is hereby given, according to law, to all persons having claims against Isaac N. Weiner, late of the city of Kingston, county of Ulster, deceased, testate, to present the same with the vouchers in support thereof, to the undersigned, Carrie B. Weiner, the executrix of the estate of said deceased, at 272 Broadway, city of Kingston, in the said county of Ulster, N. Y., on or before the 1st day of October, 1915.
Dated, March 30, 1915.
CARRIE B. WEINER,
Executrix of the Estate of Isaac N. Weiner, Deceased.
H. H. Flemming, Attorney, 22 Ferry Street, Kingston, N. Y.

In almost every case, defects in the vision of the child can be permanently remedied by proper, prompt attention. Neglect will have the contrary effect and will seriously impair the eyesight

Have us examine your child's eyes now as school work has begun with its strains on the vision—if glasses are needed you are sure of that kind that will be of the maximum benefit to the sight for we are experienced, expert and scientifically exact and accurate.
Moderate charges.

S. Stern
EST. 1890
Optometrist & Mfg. Optician
42 Broadway, Kingston (downtown)
Factory on premises.

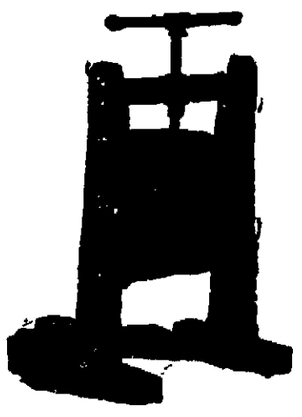

Wine and Cider Presses
Good Assortment. Correct Price.
Call and see a sample.
CANFIELD SUPPLY CO.
Dealers in Plumbing, Heating, etc.
Strand & Ferry St.,
KINGSTON, N. Y.
(The Big Downtown Store.)

BIRTHDAYS, ENGAGEMENTS, WEDDINGS

A myriad of gifts for these occasions are contained in our large and varied stocks. Every article has an artistic value far beyond its actual cost. We have been called "the wedding gift store." We accept the compliment.

OPPENHEIMER BROS. Inc., Jewelers
573 Broadway, Kingston, N. Y. Near West Shore Crossing.